

Notice of Making

THE FLINTSHIRE COUNTY COUNCIL (NEW STREET CAR PARK, MOLD) (PROHIBITION OF DRIVING) (EXCEPT COACHES) EXPERIMENTAL ORDER 2022

Notice is hereby given that on the 18th October 2022, Flintshire County Council made an Experimental Order in exercise of its powers under the Road Traffic Regulation Act 1984, under Sections 9, 10 and all other enabling powers, the effect of which will be :-

- 1) To prohibit any vehicle, Except Coaches, from entering the designated Coach Parking facility within the New Street Car Park, Mold.

The Experimental Order will come into operation on the 28th October 2022 for a period of 18 months. A copy of the Order, plans showing the roads affected by the Order, together with a statement of the Council's reasons for the making of the Order, may be inspected during normal opening hours at Flintshire Connects, Mold Library, Earl Road Mold CH7 1AP or they may be viewed on our website at www.Flintshire.gov.uk > Resident > Roads, Streets and Travel > Traffic Regulation Orders or you can request a copy of the documents by emailing Streetscene@flintshire.gov.uk or by calling 01352701234.

The Council will be considering, in due course, whether the provisions of the Order should be continued in force indefinitely. Within a period of 6 months from the coming into force of the Order, or if the Order is subsequently modified or varied, from the coming into operation of that modification or the variation (whichever is the latest), any person may object to the making of the Order for the purposes of such indefinite continuation.

Objections to the Order, together with the grounds on which they are made, should be sent in writing to the undersigned within six months of the date on which this Order shall have come into force, or the date on which any variation or modification or the latest variation or modification shall have come into force and quoting the reference SS/TRO/JB/EO//2022

If it appears essential to the Council that it is necessary in the interests of the expeditious, convenient or safe movement of traffic or of the provision of suitable and adequate parking facilities on the highway or for preserving or improving the amenities of the area through which any length of road affected by the Order runs, then the nominated Officer of the Council below, may modify or suspend the Order or any provisions thereof.

Any person wishing to question the validity of the Experimental Order (which was made on the 18th October 2022) or any of the provisions contained in it on the grounds that they are not within the powers conferred by the appropriate legislation, or on the grounds that any requirement of such legislation, has not been complied with in relation to the Order may, within six weeks from the 18th October 2022, apply to the High Court for this purpose.

Dated this 21st day of October 2022

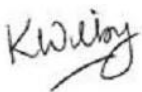

Katie Wilby,
Chief Officer (Streetscene & Transportation),
County Hall, Mold, Flintshire. CH7 6NF

DATED

18TH

OCTOBER

2022

**THE FLINTSHIRE COUNTY COUNCIL
(NEW STREET CAR PARK, MOLD)
(PROHIBITION OF DRIVING) (EXCEPT COACHES)
EXPERIMENTAL ORDER 2022**

**Katie Wilby,
Chief Officer
(Streetscene & Transportation),
County Hall,
Mold,
Flintshire,
CH7 6NF**

**THE FLINTSHIRE COUNTY COUNCIL
(NEW STREET CAR PARK, MOLD)
(PROHIBITION OF DRIVING) (EXCEPT COACHES)
EXPERIMENTAL ORDER 2022**

The Flintshire County Council in exercise of its powers under Sections 9 and 10 of the Road Traffic Regulation Act 1984, ("the Act of 1984") as amended and of all other enabling powers and after consultation with the Chief Officer of Police in accordance with Part III of Schedule 9 to the Act, hereby makes the following Order:

1. In this Order except where otherwise stated any reference in this Order to a numbered Article or Schedule is a reference to the Article or Schedule bearing that number in this Order.
2. Save as provided in Article 3 to this Order no person shall cause any vehicle Except for Coaches from entering the designated Coach Parking facility within the New Street Car Park, Mold.
3. Nothing in Article 2 of this Order, shall apply so as to prevent any person from causing any vehicle to proceed in the length of road referred to in that Article, if the vehicle is :-
 - a) To gain access to adjoining premises;
 - b) In an emergency for Fire Brigade, Ambulance or Police purposes;
 - c) In connection with the carrying out of-
 - i) The maintenance, improvement or reconstruction of the said length of road;
 - ii) The laying, erection, alteration or repair in, or on land adjacent to the said length of road, of any sewer, main, pipe or apparatus for the supply of gas, water or electricity or of any electronic communications network as defined in the Communications Act 2003;
 - iii) Building, industrial or demolition operations;
 - d) In the service of a local authority, public utility company or the Environment Agency in pursuance of statutory powers or duties;
 - e) The vehicle to be used for the purposes of delivering or collecting postal packets as defined in Section 125 of the Postal Services Act 2000.
4. The prohibitions and restrictions imposed by this Order shall be in addition to and

not in derogation from any restriction or requirement imposed by any regulations made or having effect as if made under the Act of 1984 or by or under any other enactment.

5. The Interpretation Act 1978 shall apply for the interpretation of this Order as it applies for the interpretation of an Act of Parliament.
6. This Order shall come into operation on the 28th October 2022 and may be cited as The Flintshire County Council (New Street Car Park, Mold) (Prohibition of Driving) (Except Coaches) Experimental Order 2022.
7. This Order shall continue in force for a period not exceeding 18 months from the date specified in Article 5 of this Order or until it is made permanent.
8. In pursuance of section 10(2) of the Road Traffic Regulation Act 1984, the Chief Officer (Streetscene and Transportation) may, if it appears to that officer essential in the interests of the expeditious, convenient and safe movement of traffic, or of the provision of suitable and adequate parking facilities on the highway, or for preserving or improving the amenities of the area through which any road affected by this Order runs, modify or suspend the Order or any provisions thereof.

THE COMMON SEAL of)
FLINTSHIRE COUNTY COUNCIL)
was hereunto affixed)
this 18th day of October 2022)
in the presence of:-)



CHAIRMAN *Maved Garmwood*

~~LEGAL SERVICES MANAGER~~

A handwritten signature in black ink, appearing to be 'AS' followed by a flourish.

CHIEF OFFICER (GOVERNANCE)

GWAHARDD GYRRU AR - WAHÂN I FYSIAU
PROHIBITION OF DRIVING - EXCEPT COACHES

Notes:

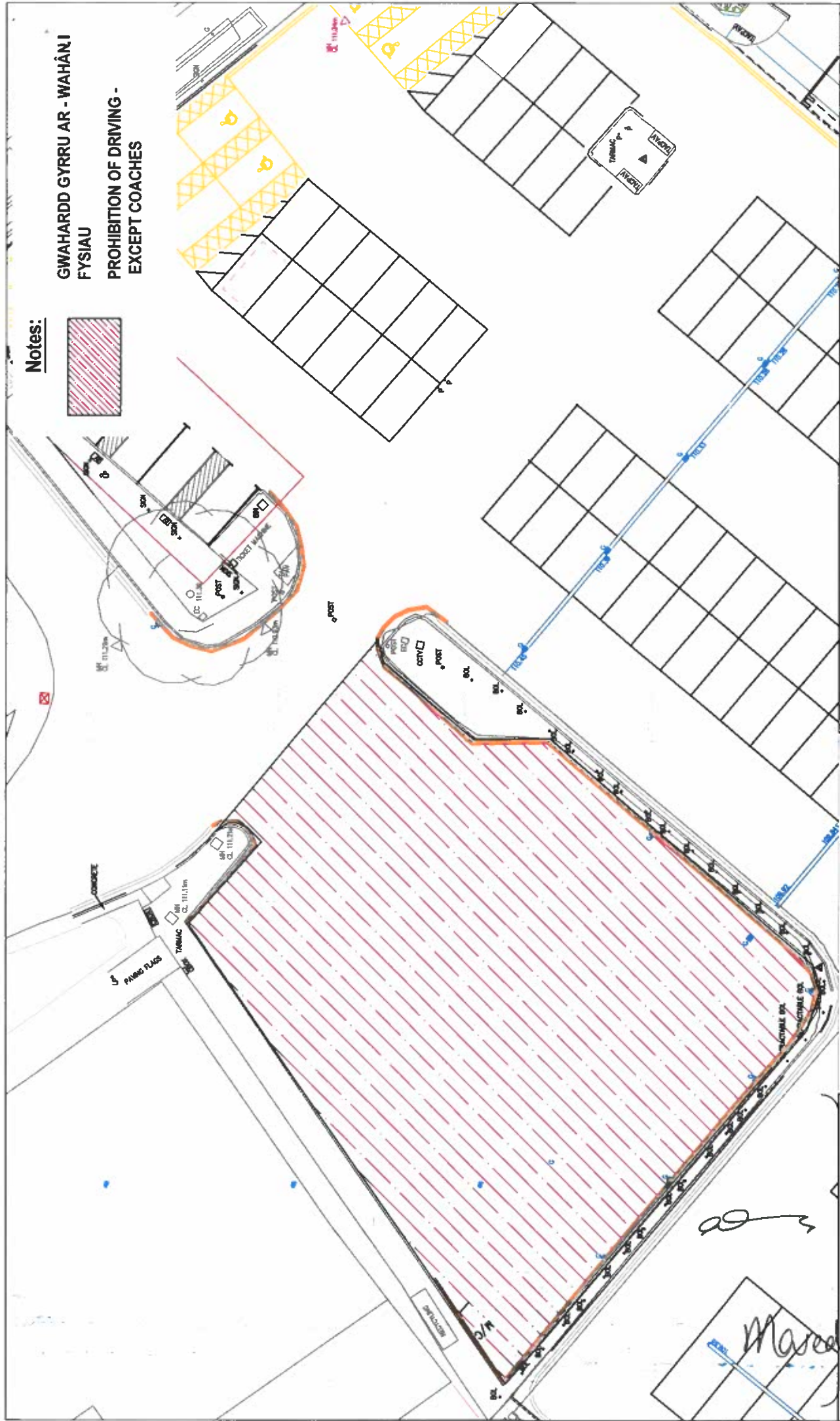

New Street carpark, Mold	
Prohibition of driving - except coaches	
(Sheet 1 of 1)	
DRAWING NUMBER	HT/22/NSM 101 C1

DRAWN BY: NGW	CHECKED BY: SP	SCALES: NTS	MAT. GRID REF: M.A	CONSTRUCTION	AMENDMENTS:
					DATE

BASED UPON VARIOUS ORDINANCE SURVEY MAPS WITH THE PERMISSION OF THE CONTROLLER OF HM STATIONARY OFFICE. CROWN COPYRIGHT RESERVED. LICENSE NUMBER LA 100923388L. FLINTSHIRE COUNTY COUNCIL, COUNTY HALL, MOLD.

Katie Wilby
 Chief Officer (Business and Transportation), County Hall, Mold, CH7 6NF
 Prif Swyddog (Busnes a Thrafforddi), Newydd y Stryd, Yr Wladfa'nys, CH7 6NF

Stry Flintshire
 Flintshire County Council

Streetscene

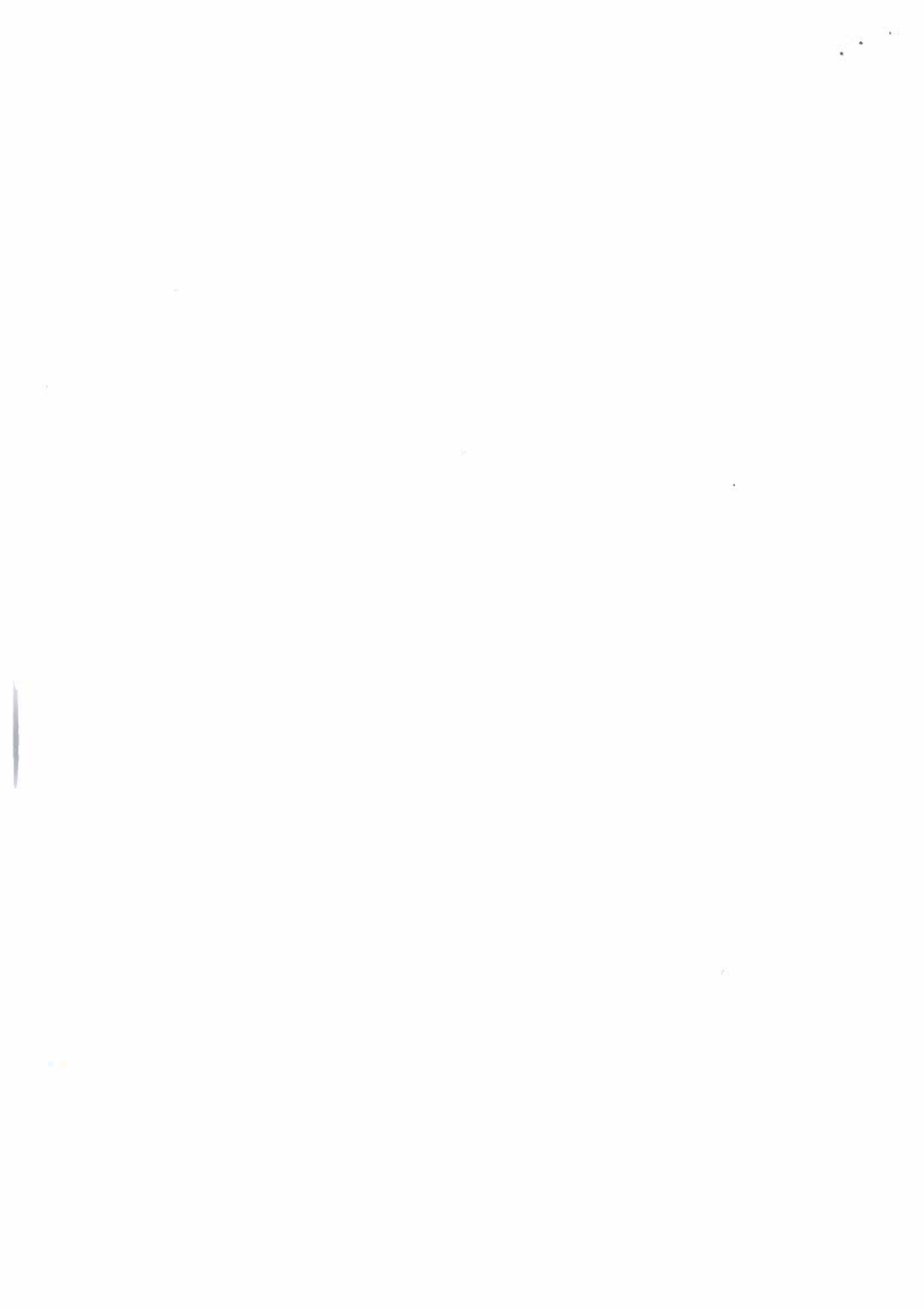

**THE FLINTSHIRE COUNTY COUNCIL
(NEW STREET CAR PARK, MOLD)
(PROHIBITION OF DRIVING) (EXCEPT COACHES)
EXPERIMENTAL ORDER 2022**

**STATEMENT OF REASONS FOR PROPOSING TO MAKE THE
EXPERIMENTAL ORDER**

On the 18th October 2022, Flintshire County Council made an Experimental Order to prohibit any vehicle, Except Coaches, from entering the designated Coach Parking facility within the New Street Car Park, Mold.

The designated Coach Parking facility improves the safety and amenity of the area with Coaches being parked in a more orderly fashion and therefore, it should not be utilised by any other vehicle.

Dated this 21st day of October 2022

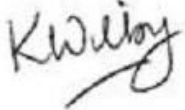

Katie Wilby,
Chief Officer (Streetscene and Transportation),
County Hall,
Mold,
Flintshire.
CH7 6NR