

Notice of Making

THE FLINTSHIRE COUNTY COUNCIL HAWARDEN WAY, LEACHES LANE, FOXES CLOSE AND EARLE'S CRESCENT, MANCOT PROHIBITION OF WAITING

Notice is hereby given that on the 10th March 2020, Flintshire County Council made an Order in exercise of its powers under the Road Traffic Regulation Act 1984, the Traffic Management Act 2004, Part IV of Schedule 9 and all other enabling powers, the effect of which will be to amend The Flintshire County Council (Prohibition and Restriction of Waiting and Loading and Parking Places) (Civil Enforcement and Consolidation) Order 2013, so as to introduce:-

Prohibition of Waiting Monday – Friday 8.30am – 9.30am and 2.30pm – 4.00pm' restrictions on:-

- a. On both sides of Earle's Crescent.
- b. On both sides of Leaches Lane.
- c. On both sides of Foxes Close.
- d. On both sides of Hawarden Way.

In all other respects the present provisions of the 'The Flintshire County Council (Prohibition and Restriction of Waiting and Loading and Parking Places) (Civil Enforcement and Consolidation) Order 2013' will remain in force.

A copy of this Notice, the Order which will come into operation on the 16th March 2020, plans showing the roads affected and a statement of the Council's reasons for making the Order, may be inspected during normal opening hours at the Mancot Library, Mancot Lane, Mancot, Deeside CH5 2AH and Flintshire County Council, Alltami Depot, Mold Road, Alltami, Flintshire CH7 6LG during office hours.

If you wish to question the validity of the Order or any of its provisions on the grounds that any requirements of the Act or any instruments made under it has not been complied with, you may, within 6 weeks from the date on which the Order is made, apply for the purpose to the High Court.



Stephen O Jones,
Chief Officer (Streetscene and Transportation),
County Hall,
Mold,
Flintshire.
CH7 6NR.
13th March 2020

THE FLINTSHIRE COUNTY COUNCIL
HAWARDEN WAY, LEACHES LANE, FOXES CLOSE AND
EARLE'S CRESCENT, MANCOT
(PROHIBITION AND RESTRICTION OF WAITING
AND LOADING AND PARKING PLACES)
(CIVIL ENFORCEMENT AND CONSOLIDATION) (AMENDMENT
NO. 40) ORDER 2020

Stephen O Jones,
Chief Officer (Streetscene & Transportation),
County Hall,
Mold,
Flintshire,
CH7 6NF

THE FLINTSHIRE COUNTY COUNCIL
HAWARDEN WAY, LEACHES LANE, FOXES CLOSE AND EARLE'S CRESCENT,
MANCOT

(PROHIBITION AND RESTRICTION OF WAITING
AND LOADING AND PARKING PLACES)

(CIVIL ENFORCEMENT AND CONSOLIDATION) (AMENDMENT NO. 40) ORDER 2020.

Flintshire County Council in exercise of its powers under sections 1 (1), 2 (1)(2), 4 (2)(3) and Part IV of Schedule 9 of the Road Traffic Regulation Act 1984 ("the Act of 1984") as amended, the Traffic Management Act 2004 ("the 2004 Act") and of all other enabling powers and after consultation with the Chief Officer of Police in accordance with Part III of Schedule 9 to the Act of 1984, hereby makes the following Order:-

SECTION 1 – PRELIMINARY

Citation and commencement

1. This Order shall come into operation on the 16th March 2020 and may be cited as The HAWARDEN WAY, LEACHES LANE, FOXES CLOSE AND EARLE'S CRESCENT, MANCOT, (Prohibition and Restriction of Waiting and Loading and Parking Places) (Civil Enforcement and Consolidation) (Amendment No. 40) Order 2020
2. With effect from the date set out in Article 1 above, Map Schedule BB80 and BC80 Sheet Revision No: 3, replaces Map Schedule BB80 and BC80 Sheet Revision No: 2 and Map Schedule BB81 and BC81 Sheet Revision No: 2 replaces Map Schedule BB81 and BC81 Sheet Revision No: 1 respectively and all other map schedules together with the before mentioned map schedules and plans referred to in the Schedules to this Order are incorporated into The Flintshire County Council (Prohibition and Restriction of Waiting and Loading and Parking Places) (Civil Enforcement and Consolidation) Order 2013.
3. The interpretation Act 1978 shall apply for the interpretation on this Order as it applies for the interpretation of an Act of Parliament.

in this Order, except where otherwise stated, any reference to a numbered Article or Schedule is a reference to the Article or Schedule bearing that number and any reference to a plan is reference to a plan incorporated in to this order.

SCHEDULE

Prohibition of Waiting Monday - Friday

8.30am - 9.30am and 2.30pm - 4.00pm.

Mancot

Road Name	Map Schedule	Sheet Revision
Foxes Close	BB80	3 (which revokes revision Sheet 2 from the 2013 Order)
	BB81	2 (which revokes revision Sheet 1 from the 2013 Order)
Earle's Crescent	BB80	3 (which revokes revision Sheet 2 from the 2013 Order)
	BB81	2 (which revokes revision Sheet 1 from the 2013 Order)
	BC81	2 (which revokes revision Sheet 1 from the 2013 Order)
Leaches Lane	BB80	3 (which revokes revision Sheet 2 from the 2013 Order)
	BC80	3 (which revokes revision Sheet 2 from the 2013 Order)
Hawarden Way	BB81	2 (which revokes revision Sheet 1 from the 2013 Order)

THE COMMON SEAL of)
FLINTSHIRE COUNTY COUNCIL)
was hereunto affixed)
this 10th day of March 2020)
in the presence of:-)



CHAIRMAN *Maïon Bateman*
[Signature]
LEGAL SERVICES MANAGER



Scale: 1:1250
Graddfa: 1:1250

This map is reproduced from Ordnance Survey material with the permission of Ordnance Survey on behalf of the Controller of Her Majesty's Stationary Office ©Crown Copyright. Unauthorised reproduction infringes Crown Copyright and may lead to prosecution or civil proceedings. Licence No. 100023386

Atgynhychir y map hwn o ddeunydd yr Ordnance Survey gyda chaniatad yr Ordnance Survey ar ran Rheolwr Llyfrfa El Mawrhydi ©Hawffraint y Goron. Mae atgynhychu heb ganiatad yn torri hawffraint y Goron a gall hyn arwain at erlyniad neu achos sifil. Rhif trwydded 100023386

The Flintshire County Council
(Prohibition and Restriction of Waiting and Loading and Parking Places)
(Civil Enforcement and Consolidation) (Amendment No 40) Order 2020

Flintshire County Council
Environment Directorate
County Hall
Mold
CH7 6NF

Gorchymyn Cyngor Sir Y Fflint
(Gwahardd a Chyfyngu Aros a Llwytho a Mannau Parcio)
(Gorfodi Sifil a Chydyfnerthu) (Gwelliant 40) 2020

Cyngor Sir Y Fflint
Cyfarwyddiaeth yr Amgylchedd
Neuadd Y Sir
Yr Wyddgrug
CH7 6NF

Sheet Revision No: 3
Rhif Adolgiad Y Ddalen: 3
Sheet active from: 16 March 2020
Dalen yn weithredol o: 16 Mawrth 2020



SEA CODE: BC80
COD ARDAL: BC80

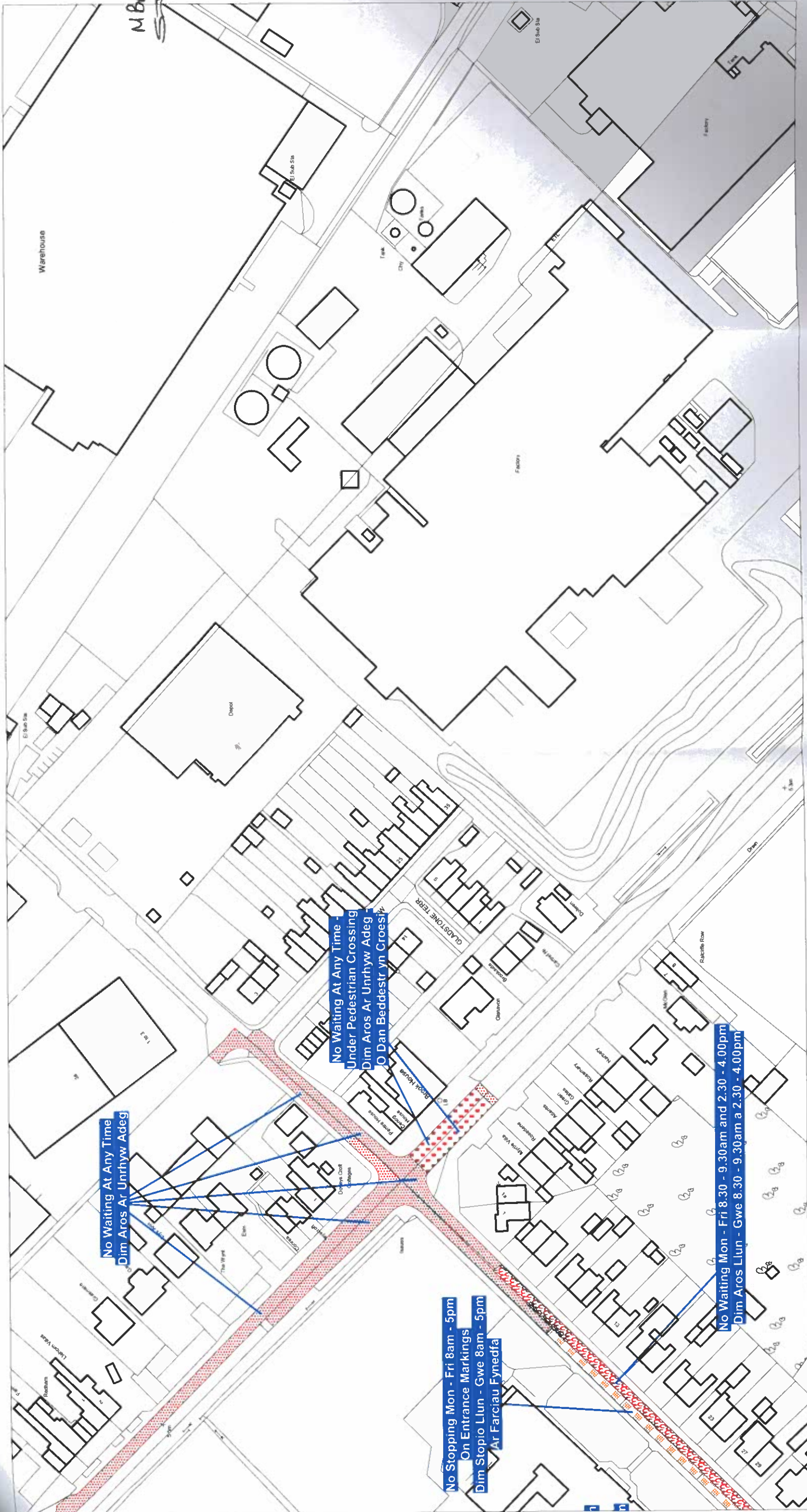

Scale: 1:1250
Graddfa: 1:1250

This map is reproduced from Ordnance Survey material with the permission of Ordnance Survey on behalf of the Controller of Her Majesty's Stationary Office ©Crown Copyright. Unauthorised reproduction infringes Crown Copyright and may lead to prosecution or civil proceedings. Licence No. 100023386

Atgynhychir y map hwn o ddeunydd yr Ordnance Survey gyda chaniatad yr Ordnance Survey ar ran Rheolwr Llyfrfa Ei Mawrhydi ©Hawffrant y Goron. Mae atgynhychu heb ganiatad yn torri hawffrant y Goron a gall hyn arwain at erlyniad neu achos sifil. Rhif trwydded 100023386

The Flintshire County Council
(Prohibition and Restriction of Waiting and Loading and Parking Places)
(Civil Enforcement and Consolidation) (Amendment No 40) Order 2020

Gorchymyn Cyngor Sir Y Fflint
(Gwahardd a Chyfyngu Aros a Llwytho a Mannau Parcio)
(Gorfodi Sifil a Chydyfnerthu) (Gwelliant 40) 2020

Flintshire County Council
Environment Directorate
County Hall
Mold
CH7 6NF

Cyngor Sir Y Fflint
Cyfarwyddiaeth yr Amgylchedd
Neuadd Y Sir
Yr Wyddgrug
CH7 6NF



Sheet Revision No: 2
Rhif Adolgiad Y Ddalen: 2
Sheet active from: 16 March 2020
Dalen yn weithredol o: 16 Mawrth 2020

EA CODE: BC81
COD ARDAL: BC81

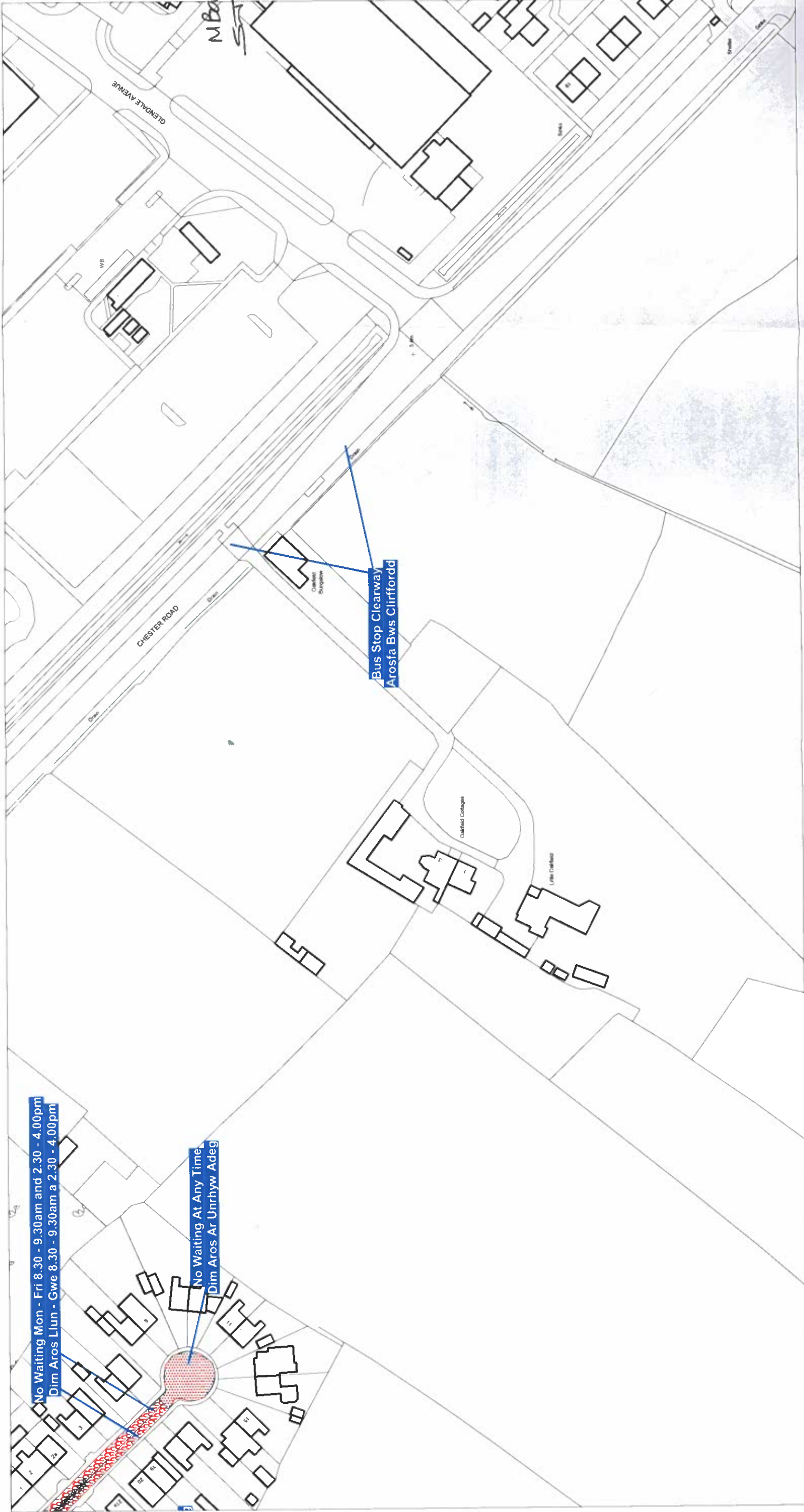

Scale: 1:1250
Graddfa: 1:1250

This map is reproduced from Ordnance Survey material with the permission of Ordnance Survey on behalf of the Controller of Her Majesty's Stationary Office ©Crown Copyright. Unauthorised reproduction infringes Crown Copyright and may lead to prosecution or civil proceedings. Licence No. 100023386

Atgynhychir y map hwn o ddeunydd yr Ordnance Survey gyda chaniatâd yr Ordnance Survey ar ran Rheolwr Llyfrfa Ei Mawrhydi ©Hawffraint y Goron. Mae atgynhychu heb ganiatâd yn torri hawffraint y Goron a gall hyn arwain at erlyniad neu achos sifil. Rhif trwydded 100023386

The Flintshire County Council (Prohibition and Restriction of Waiting and Loading and Parking Places) (Civil Enforcement and Consolidation) (Amendment No 40) Order 2020

Gorchymyn Cyngor Sir Y Fflint
(Gwahardd a Chyfyngu Aros a Llwytho a Mannau Parcïo)
(Gorfodi Sifil a Chydgynferthu) (Gwelliant 40) 2020

Flintshire County Council
Environment Directorate
County Hall
Mold
CH7 6NF

Cyngor Sir Y Fflint
Cyfarwyddiaeth yr Amgylchedd
Neuadd Y Sir
Yr Wyddgrug
CH7 6NF

THE FLINTSHIRE COUNTY COUNCIL
HAWARDEN WAY, LEACHES LANE, FOXES CLOSE AND EARLE'S CRESCENT,
MANCOT
PROPOSED PROHIBITION OF NO WAITING

Statement of Reasons for Proposing to make the Order

Following a robust prioritisation process, Flintshire County Council has identified Sandycroft Primary School as the Authorities priority when assessed under the Welsh Governments Safe Routes in the Community initiative.

Following a successful bid to Welsh Government, Flintshire County Council have been successful in obtaining funding to implement substantial safety measures, for which the proposed parking restrictions form part of.

Flintshire County Council propose to introduce No Waiting Monday – Friday 8.30am - 9.30am and 2.30pm - 4.00pm restrictions, in the roads as listed above.

A number of road safety concerns have been raised in regards to problems caused by drivers parking at or near junctions and on both sides of the carriageway. This is causing the road to be narrowed to a single lane leading to and from surrounding housing estates.

The Introduction of the No Waiting restrictions, will improve safety for all road users through the removal of parked vehicles at key locations, whilst also improving traffic flow around Sandycroft Primary School. It will also ensure access is maintained for residents, prevent obstruction and will maintain visibility at the junctions.

The introduction of waiting restrictions on the above roads, will reduce congestion, facilitate improved bus journey times and increase road safety for all users.

The County Council continues its responsibility to consider the provision of convenient and safe movement of motor vehicles and other traffic, and the proposed measures are aimed at ensuring that danger is minimised to vulnerable road users aswell as improving the amenities of the locality.

The proposals are detailed in the Public Notice and in the proposed Order

Dated this 14th February 2020



Stephen O Jones, Chief Officer (Streetscene & Transportation),
County Hall, Mold, Flintshire. CH7 6NF

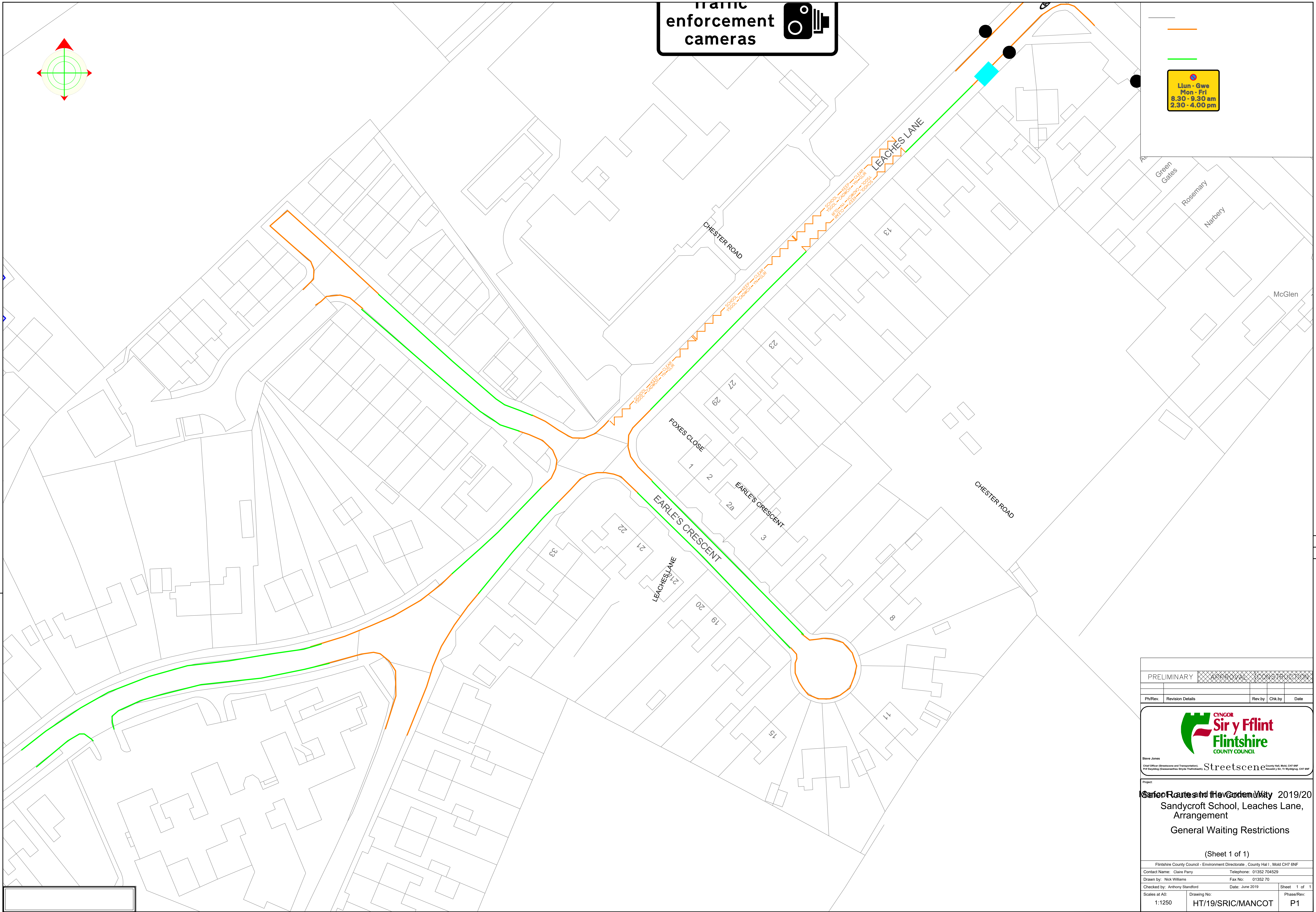

PRELIMINARY		APPROVAL		CONSTRUCTION	
Ph/Rev.	Revision Details		Rev by	Chk by	Date
					
Steve Jones Civil Officer (Streetsworks and Transportation) For Signing (Streetsworks) Doyle Publications					
Streetscene					
County Hall, Mold, CH7 6NF Head's Office, 10, Wyllyng, Gict aer					
Project:					
Safer Routes and Highways May 2019/20 Sandycroft School, Leaches Lane, Arrangement General Waiting Restrictions					
(Sheet 1 of 1)					
Flintshire County Council - Environment Directorate , County Hall 1 , Mold CH7 6NF					
Contact Name: Claire Parny		Telephone: 01352 704529			
Drawn by: Nick Williams		Fax No: 01352 70			
Checked by: Anthony Standford		Date: June 2019		Sheet 1 of 1	
Scales at A0:		Drawing No:		Phase/Rev:	
1:1250		HT/19/SRIC/MANCOT		P1	