

## Notice of Proposal

### **THE FLINTSHIRE COUNTY COUNCIL HAWARDEN WAY, LEACHES LANE, FOXES CLOSE AND EARLE'S CRESCENT, MANCOT PROPOSED PROHIBITION OF WAITING**

Flintshire County Council propose to make an Order in exercise of its powers under the Road Traffic Regulation Act 1984, the Traffic Management Act 2004, Part IV of Schedule 9 and all other enabling powers, the effect of which will be to amend The Flintshire County Council (Prohibition and Restriction of Waiting and Loading and Parking Places) (Civil Enforcement and Consolidation) Order 2013, so as to introduce:-

Prohibition of Waiting Monday – Friday 8.30am – 9.30am and 2.30pm – 4.00pm' restrictions on:-:

- a. On both sides of Earle's Crescent.
- b. On both sides of Leaches Lane.
- c. On both sides of Foxes Close.
- d. On both sides of Hawarden Way.

In all other respects the present provisions of the 'The Flintshire County Council (Prohibition and Restriction of Waiting and Loading and Parking Places) (Civil Enforcement and Consolidation) Order 2013' will remain in force.

A copy of the Notice, the proposed Order, plans showing the roads affected by the proposal and a statement of the Council's reasons for proposing to make the Order, may be inspected during normal opening hours at the Mancot Library, Mancot Lane, Mancot, Deeside CH5 2AH and Flintshire County Council, Alltami Depot, Mold Road, Alltami, Flintshire CH7 6LG during office hours.

Objections to the proposed Order, together with the grounds on which they are made, should be sent in writing to the undersigned by Friday 6<sup>th</sup> March 2020 quoting reference SS/TRO/NW/40



Stephen O Jones,  
Chief Officer (Streetscene and Transportation),  
County Hall,  
Mold,  
Flintshire.  
CH7 6NR.  
14<sup>th</sup> February 2020

---

**THE FLINTSHIRE COUNTY COUNCIL**

**HAWARDEN WAY, LEACHES LANE, FOXES CLOSE, COTTAGE**

**LANE AND EARLE'S CRESCENT, MANCOT**

**(PROHIBITION AND RESTRICTION OF WAITING**

**AND LOADING AND PARKING PLACES)**

**(CIVIL ENFORCEMENT AND CONSOLIDATION) (AMENDMENT**

**NO. 40) ORDER 20--**

---

**Stephen O Jones,**  
**Chief Officer (Streetscene & Transportation),**  
**County Hall,**  
**Mold,**  
**Flintshire,**  
**CH7 6NF**

**THE FLINTSHIRE COUNTY COUNCIL**  
**HAWARDEN WAY, LEACHES LANE, FOXES CLOSE AND EARLE'S CRESCENT,**  
**MANCOT**  
**(PROHIBITION AND RESTRICTION OF WAITING**  
**AND LOADING AND PARKING PLACES)**  
**(CIVIL ENFORCEMENT AND CONSOLIDATION) (AMENDMENT NO. 40) ORDER 20--.**

Flintshire County Council in exercise of its powers under sections 1 (1), 2 (1)(2), 4 (2)(3) and Part IV of Schedule 9 of the Road Traffic Regulation Act 1984 ("the Act of 1984") as amended, the Traffic Management Act 2004 ("the 2004 Act") and of all other enabling powers and after consultation with the Chief Officer of Police in accordance with Part III of Schedule 9 to the Act of 1984, hereby makes the following Order:-

**SECTION 1 – PRELIMINARY**

**Citation and commencement**

1. This Order shall come into operation on the XX<sup>th</sup> XXX 20-- and may be cited as The HAWARDEN WAY, LEACHES LANE, FOXES CLOSE AND EARLE'S CRESCENT, MANCOT, (Prohibition and Restriction of Waiting and Loading and Parking Places) (Civil Enforcement and Consolidation) (Amendment No. 40) Order 20--
2. With effect from the date set out in Article 1 above, Map Schedule BB80 and BC80 Sheet Revision No: 3, replaces Map Schedule BB80 and BC80 Sheet Revision No: 2 and Map Schedule BB81 and BC81 Sheet Revision No: 2 replaces Map Schedule BB81 and BC81 Sheet Revision No: 1 respectively and all other map schedules together with the before mentioned map schedules and plans referred to in the Schedules to this Order are incorporated into The Flintshire County Council (Prohibition and Restriction of Waiting and Loading and Parking Places) (Civil Enforcement and Consolidation) Order 2013.
3. The interpretation Act 1978 shall apply for the interpretation on this Order as it applies for the interpretation of an Act of Parliament.
4. In this Order, except where otherwise stated, any reference to a numbered Article or Schedule is a reference to the Article or Schedule bearing that number and any reference to a plan is reference to a plan incorporated in to this order.

**SCHEDULE**  
**Prohibition of Waiting Monday - Friday**  
**8.30am - 9.30am and 2.30pm - 4.00pm.**  
**Mancot**

Road Name	Map Schedule	Sheet Revision
Foxes Close	BB80	3 (which revokes revision Sheet 2 from the 2013 Order)
	BB81	2 (which revokes revision Sheet 1 from the 2013 Order)
Earle's Crescent	BB80	3 (which revokes revision Sheet 2 from the 2013 Order)
	BB81	2 (which revokes revision Sheet 1 from the 2013 Order)
	BC81	2 (which revokes revision Sheet 1 from the 2013 Order)
Leaches Lane	BB80	3 (which revokes revision Sheet 2 from the 2013 Order)
	BC80	3 (which revokes revision Sheet 2 from the 2013 Order)
Hawarden Way	BB81	2 (which revokes revision Sheet 1 from the 2013 Order)

**THE COMMON SEAL** of )  
**FLINTSHIRE COUNTY COUNCIL** )  
was hereunto affixed )  
this xx<sup>th</sup> day of xxxx 20-- )  
in the presence of:- )

**CHAIRMAN**

**LEGAL SERVICES MANAGER**

**THE FLINTSHIRE COUNTY COUNCIL**  
**HAWARDEN WAY, LEACHES LANE, FOXES CLOSE AND EARLE'S CRESCENT,**  
**MANCOT**  
**PROPOSED PROHIBITION OF NO WAITING**

**Statement of Reasons for Proposing to make the Order**

Following a robust prioritisation process, Flintshire County Council has identified Sandycroft Primary School as the Authorities priority when assessed under the Welsh Governments Safe Routes in the Community initiative.

Following a successful bid to Welsh Government, Flintshire County Council have been successful in obtaining funding to implement substantial safety measures, for which the proposed parking restrictions form part of.

Flintshire County Council propose to introduce No\_Waiting Monday – Friday 8.30am - 9.30am and 2.30pm - 4.00pm restrictions, in the roads as listed above.

A number of road safety concerns have been raised in regards to problems caused by drivers parking at or near junctions and on both sides of the carriageway. This is causing the road to be narrowed to a single lane leading to and from surrounding housing estates.

The Introduction of the No Waiting restrictions, will improve safety for all road users through the removal of parked vehicles at key locations, whilst also improving traffic flow around Sandycroft Primary School. It will also ensure access is maintained for residents, prevent obstruction and will maintain visibility at the junctions.

The introduction of waiting restrictions on the above roads, will reduce congestion, facilitate improved bus journey times and increase road safety for all users.

The County Council continues its responsibility to consider the provision of convenient and safe movement of motor vehicles and other traffic, and the proposed measures are aimed at ensuring that danger is minimised to vulnerable road users aswell as improving the amenities of the locality.

**The proposals are detailed in the Public Notice and in the proposed Order**

Dated this 14<sup>th</sup> February 2020



Stephen O Jones, Chief Officer (Streetscene & Transportation),  
County Hall, Mold, Flintshire. CH7 6NF

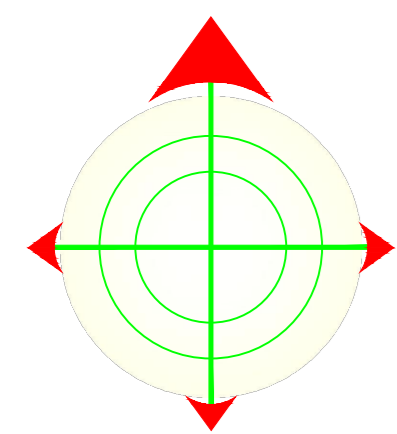

TRAFFIC  
enforcement  
cameras

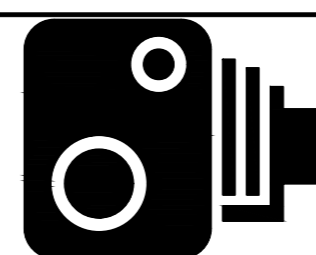

Lun - Gwe  
Mon - Fri  
8.30 - 9.30 am  
2.30 - 4.00 pm

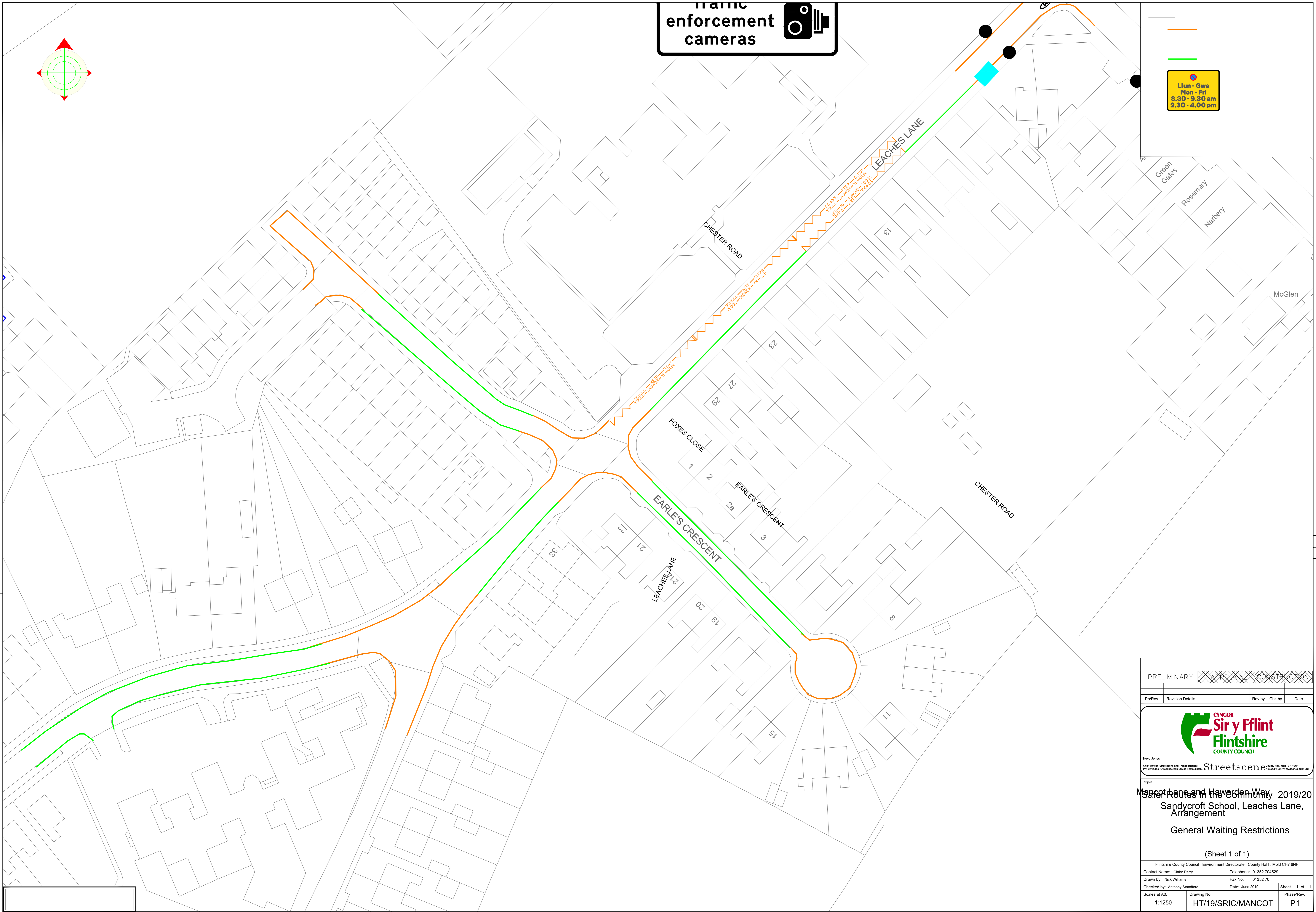

PRELIMINARY	APPROVAL	CONSTRUCTION
Pl/Rev	Revision Details	Rev. by Chk. by Date

**CYNGOR Sir y Flint Flintshire COUNTY COUNCIL**

Streetscene

Project: Mancewale and Howden Way 2019/20  
Sandycroft School, Leaches Lane, Arrangement  
General Waiting Restrictions  
(Sheet 1 of 1)

Flintshire County Council - Environment Directorate, County Hall 1, Mold CH7 6NF  
Contact Name: Claire Parry Telephone: 01352 704529  
Drawn by: Nick Williams Fax No: 01352 70  
Checked by: Anthony Standford Date: June 2019 Sheet 1 of 1  
Scales at A0: 1:1250 Drawing No: HT/19/SRIC/MANCOT Phase/Rev: P1

AREA CODE: BB80  
COD ARDAL: BB80



Sheet Revision No: 3  
Rhif Adolgiad Y Ddalen: 3  
Sheet active from: xxx  
Dalen yn weithredol o: xxx

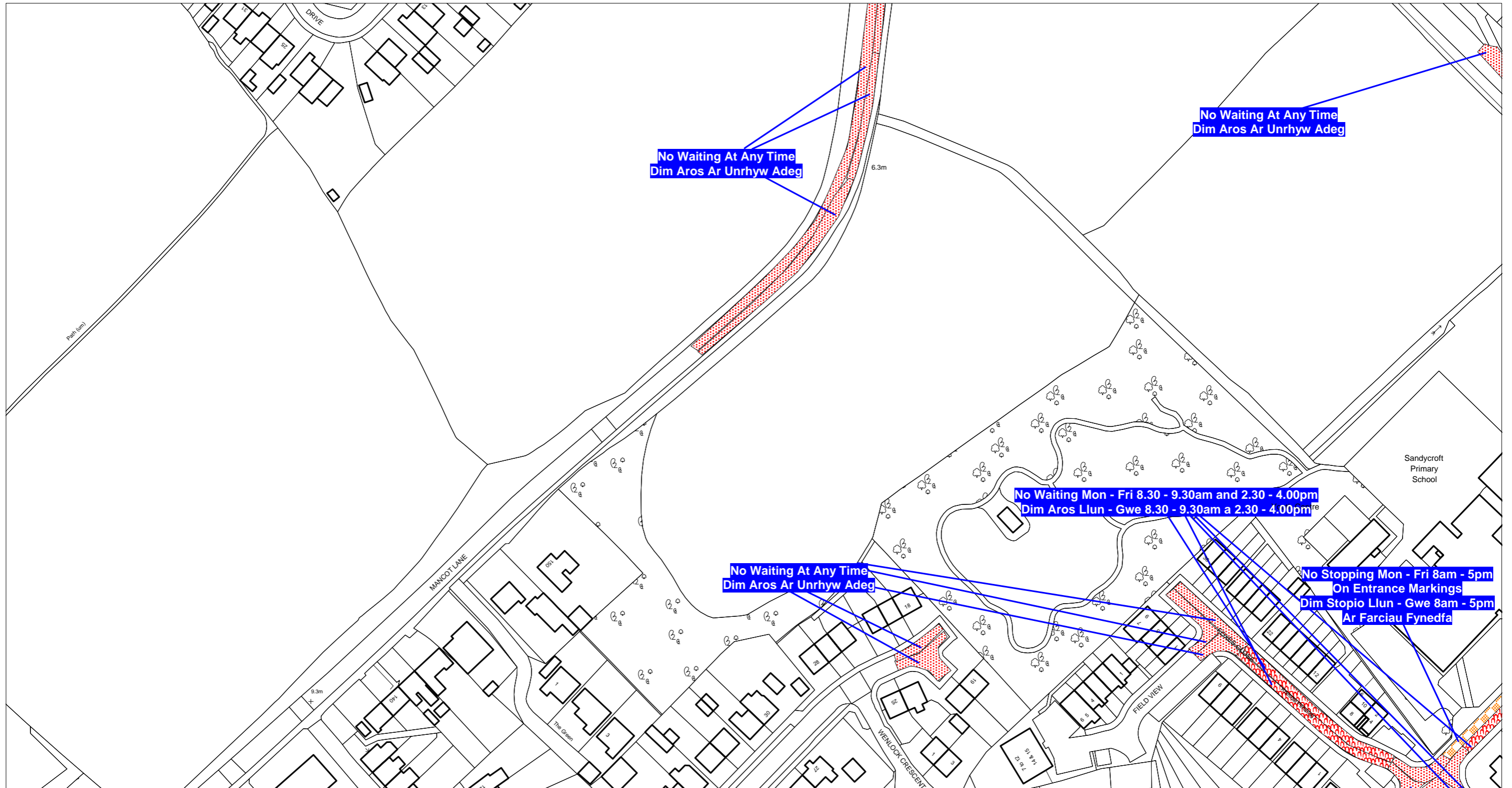

Scale: 1:1250

Graddfa: 1:1250

This map is reproduced from Ordnance Survey material with the permission of Ordnance Survey on behalf of the Controller of Her Majesty's Stationary Office ©Crown Copyright. Unauthorised reproduction infringes Crown Copyright and may lead to prosecution or civil proceedings. Licence No. 100023386

**The Flintshire County Council**  
**(Prohibition and Restriction of Waiting and Loading and Parking Places)**  
**(Civil Enforcement and Consolidation) (Amendment No 40) Order 20xX**

Flintshire County Council  
Environment Directorate  
County Hall  
Mold  
CH7 6NF

Atgynhychir y map hwn o ddeunydd yr Ordnance Survey gyda chaniatad yr Ordnance Survey ar ran Rheolwr Llyfrfa Ei Mawrhydi ©Hawlfraint y Goron. Mae atgynhychu heb ganiatad yn torri hawlfraint y Goron a gall hyn arwain at erlyniad neu achos sifil. Rhif trwydded 100023386

**Gorchymyn Cyngor Sir Y Fflint**  
**(Gwahardd a Chyfyngu Aros a Llwytho a Mannau Parcio)**  
**(Gorfodi Sifil a Chydgyfnerthu) (Gwelliant 40) 20XX**

Cyngor Sir Y Fflint  
Cyfarwyddiaeth yr Amgylchedd  
Neuadd Y Sir  
Yr Wyddgrug  
CH7 6NF

AREA CODE: BB81  
COD ARDAL: BB81



Sheet Revision No: 2  
Rhif Adolgiad Y Ddalen: 2  
Sheet active from: xxx  
Dalen yn weithredol o: xxx

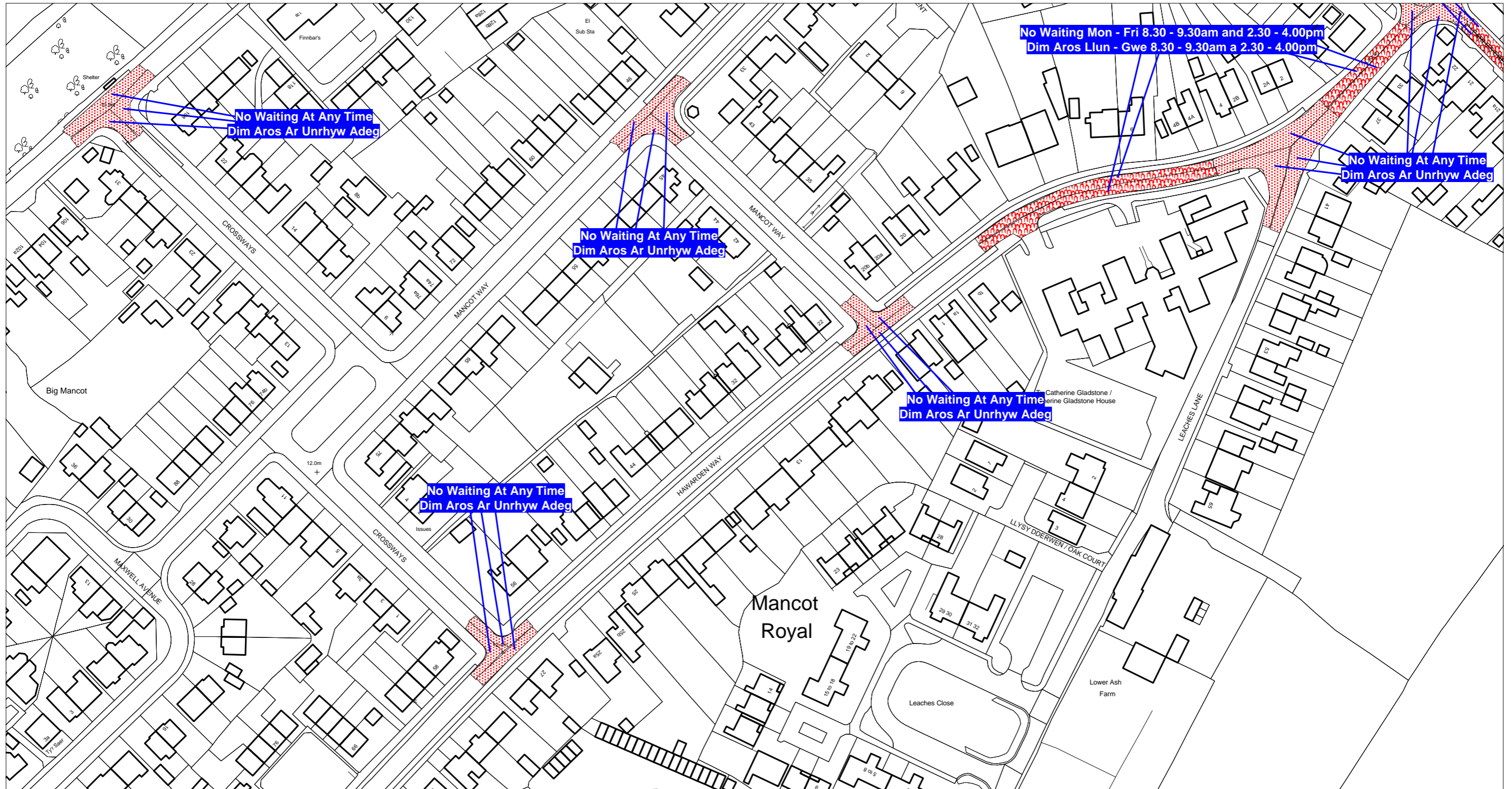

Scale: 1:1250

Graddfa: 1:1250

This map is reproduced from Ordnance Survey material with the permission of Ordnance Survey on behalf of the Controller of Her Majesty's Stationary Office ©Crown Copyright. Unauthorised reproduction infringes Crown Copyright and may lead to prosecution or civil proceedings. Licence No. 100023386

**The Flintshire County Council**  
**(Prohibition and Restriction of Waiting and Loading and Parking Places)**  
**(Civil Enforcement and Consolidation) (Amendment No 40) Order 20XX**

Flintshire County Council  
Environment Directorate  
County Hall  
Mold  
CH7 6NF

Atgynhychir y map hwn o ddeunydd yr Ordnance Survey gyda chaniatad yr Ordnance Survey ar ran Rheolwr Llyfrfa Ei Mawrhydi ©Hawlfraint y Goron. Mae atgynhychu heb ganiatad yn torri hawlfraint y Goron a gall hyn arwain at erlyniad neu achos sifil. Rhif trwydded 100023386

**Gorchymyn Cyngor Sir Y Fflint**  
**(Gwahardd a Chyfyngu Aros a Llwytho a Mannau Parcio)**  
**(Gorfodi Sifil a Chydygyfnerthu) (Gwelliant 40) 20XX**

Cyngor Sir Y Fflint  
Cyfarwyddiaeth yr Amgylchedd  
Neuadd Y Sir  
Yr Wyddgrug  
CH7 6NF



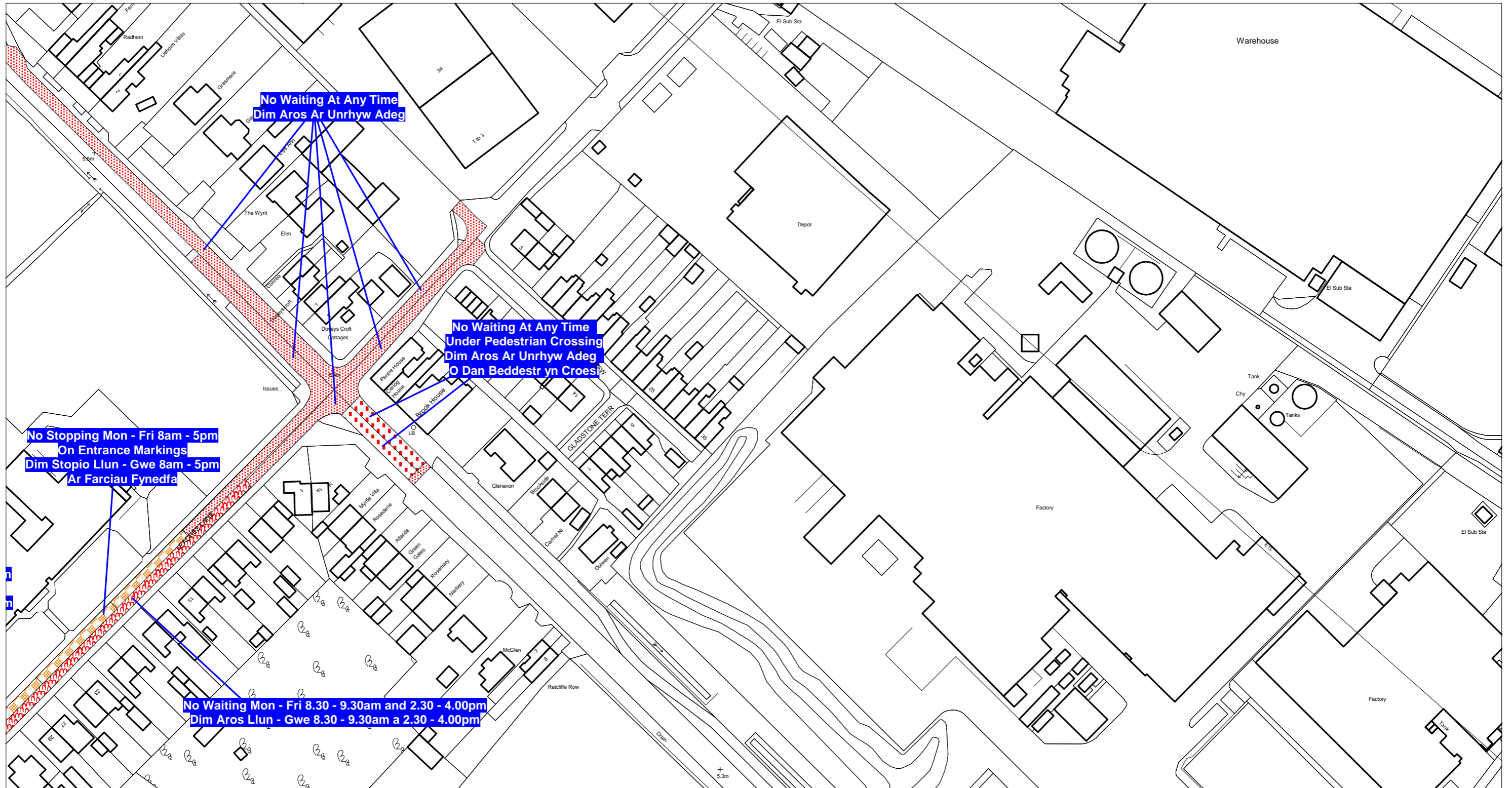

Scale: 1:1250

Graddfa: 1:1250

This map is reproduced from Ordnance Survey material with the permission of Ordnance Survey on behalf of the Controller of Her Majesty's Stationary Office ©Crown Copyright. Unauthorised reproduction infringes Crown Copyright and may lead to prosecution or civil proceedings. Licence No. 100023386

**The Flintshire County Council**  
**(Prohibition and Restriction of Waiting and Loading and Parking Places)**  
**(Civil Enforcement and Consolidation) (Amendment No 40) Order 20XX**

Flintshire County Council  
Environment Directorate  
County Hall  
Mold  
CH7 6NF

Atgynhychir y map hwn o ddeunydd yr Ordnance Survey gyda chaniatad yr Ordnance Survey ar ran Rheolwr Llyfrfa Ei Mawrhydi ©Hawlfraint y Goron. Mae atgynhychu heb ganiatad yn torri hawlfraint y Goron a gall hyn arwain at erlyniad neu achos sifil. Rhif trwydded 100023386

**Gorchymyn Cyngor Sir Y Fflint**  
**(Gwahardd a Chyfyngu Aros a Llwytho a Mannau Parcio)**  
**(Gorfodi Sifil a Chydygyfnerthu) (Gwelliant 40) 20XX**

Cyngor Sir Y Fflint  
Cyfarwyddiaeth yr Amgylchedd  
Neuadd Y Sir  
Yr Wyddgrug  
CH7 6NF

AREA CODE: BC81  
COD ARDAL: BC81



Sheet Revision No: 2  
Rhif Adolgiad Y Ddalen: 2  
Sheet active from: xxx  
Dalen yn weithredol o: xxx

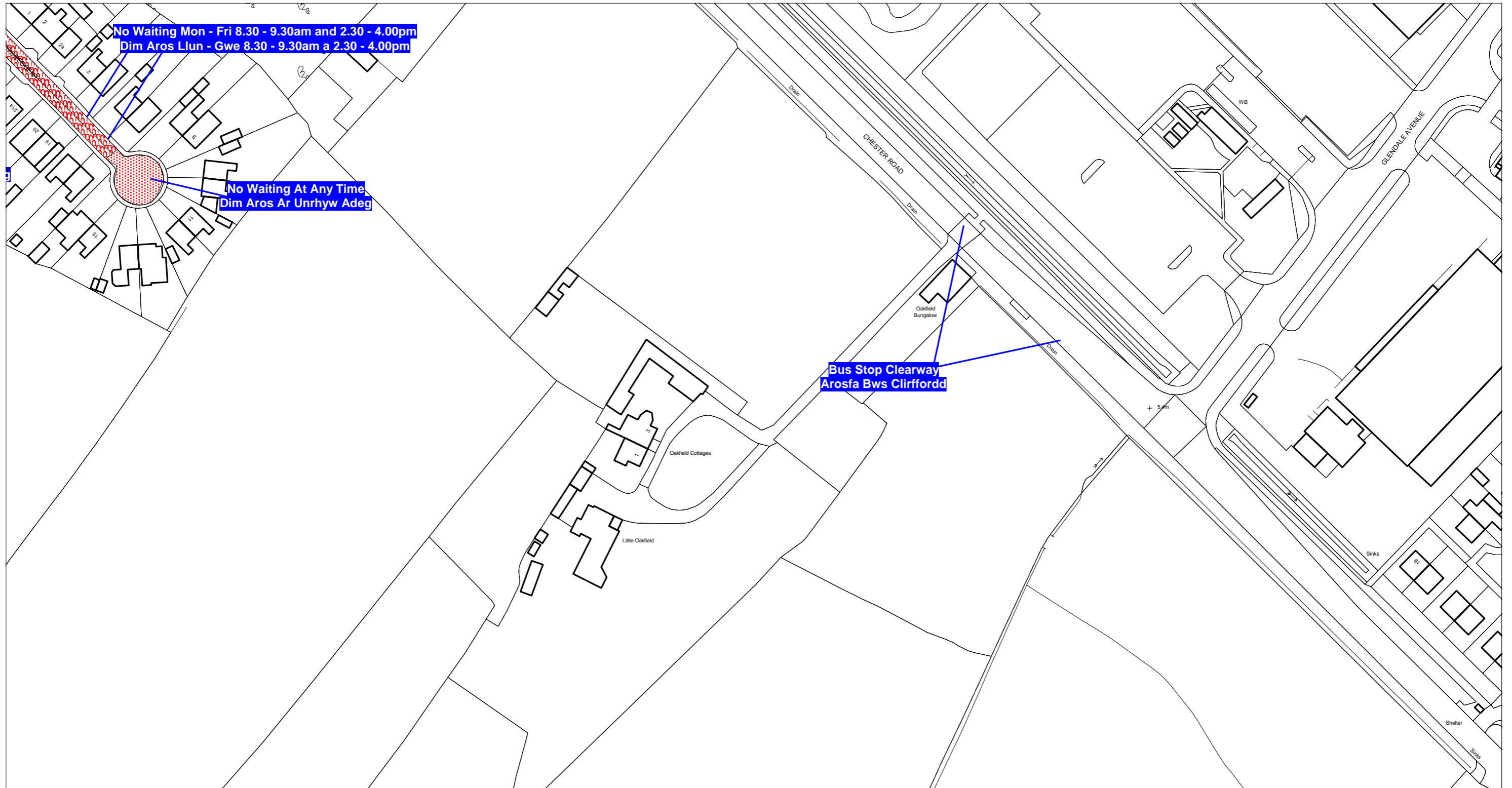

Scale: 1:1250

Graddfa: 1:1250

This map is reproduced from Ordnance Survey material with the permission of Ordnance Survey on behalf of the Controller of Her Majesty's Stationary Office ©Crown Copyright. Unauthorised reproduction infringes Crown Copyright and may lead to prosecution or civil proceedings. Licence No. 100023386

**The Flintshire County Council**  
**(Prohibition and Restriction of Waiting and Loading and Parking Places)**  
**(Civil Enforcement and Consolidation) (Amendment No 40) Order 20XX**

Flintshire County Council  
Environment Directorate  
County Hall  
Mold  
CH7 6NF

Atgynhychir y map hwn o ddeunydd yr Ordnance Survey gyda chaniatad yr Ordnance Survey ar ran Rheolwr Llyfrfa Ei Mawrhydi ©Hawlfraint y Goron. Mae atgynhychu heb ganiatad yn torri hawlfraint y Goron a gall hyn arwain at erlyniad neu achos sifil. Rhif trwydded 100023386

**Gorchymyn Cyngor Sir Y Fflint**  
**(Gwahardd a Chyfyngu Aros a Llwytho a Mannau Parcio)**  
**(Gorfodi Sifil a Chydygyfnerthu) (Gwelliant 40) 20XX**

Cyngor Sir Y Fflint  
Cyfarwyddiaeth yr Amgylchedd  
Neuadd Y Sir  
Yr Wyddgrug  
CH7 6NF

**COD ARDAL:BC80**  
**AREA CODE:BC80**



**Sheet Revision No: 1**  
**Rhif Adolgiad Y Ddalen: 1**  
**Sheet active from: 1 October 2013**  
**Dalen yn weithredol o: 1 Hydref 2013**

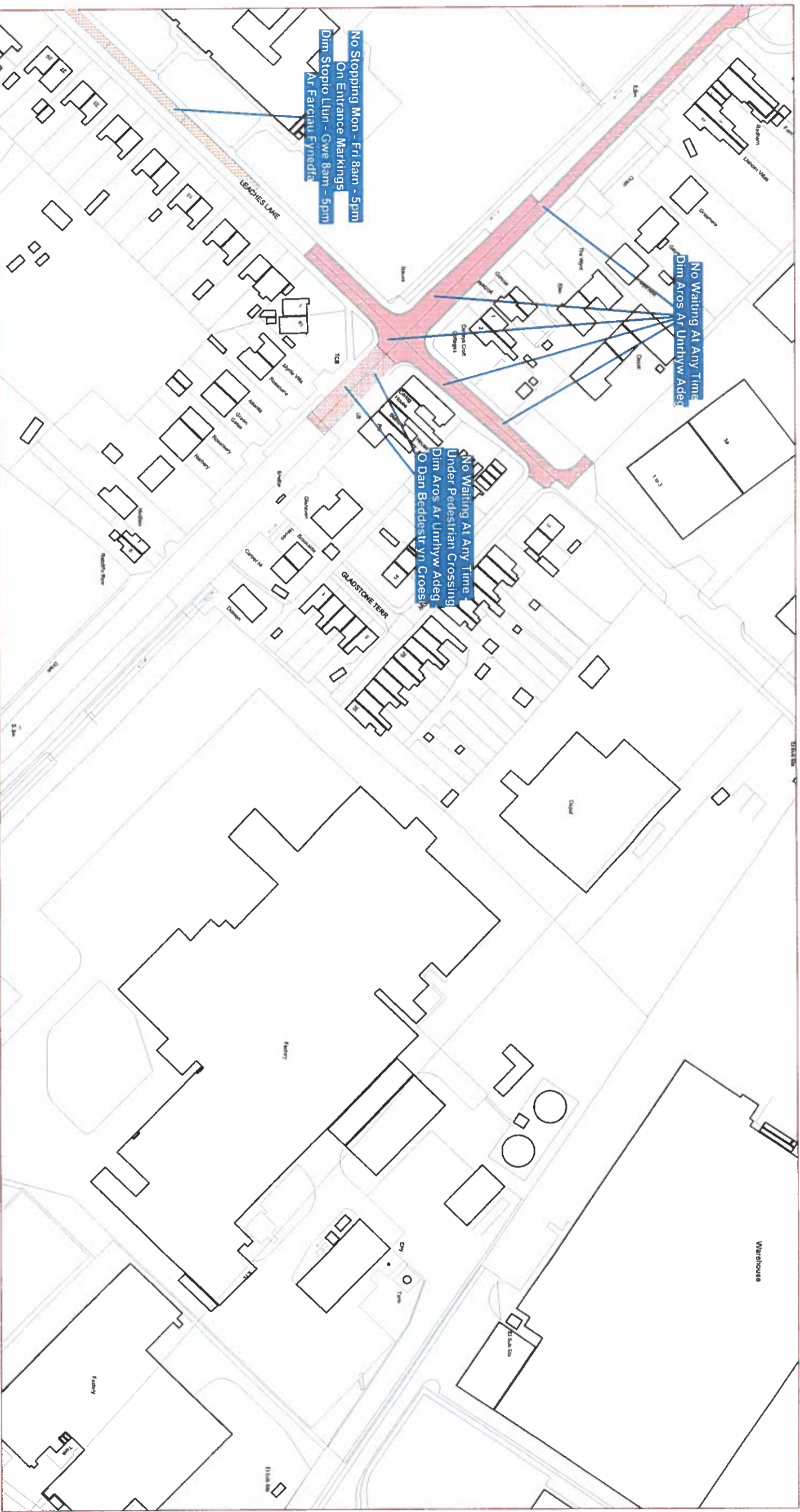

Scale: 1:1250  
Graddfa: 1:1250

This map is reproduced from Ordnance Survey material with the permission of Ordnance Survey on behalf of the Controller of Her Majesty's Stationary Office @ Crown Copyright. Unauthorised reproduction infringes Crown Copyright and may lead to prosecution or civil proceedings. Licence No. 100023386

Atgynrhyrchir y map hwn o ddeunydd yr Ordnance Survey gyda chaniadau yr Ordnance Survey ar ran Rheolwr Llyfrau El Mawrtydi @ Hawffraint y Goron. Mae atgynrhyrchu heb ganiadau yn torri hawffraint y Goron a gall hyn arwain at enlyniad neu achos sifil. Rhif trwydded 100023386

## The Flintshire County Council

**(Prohibition and Restriction of Waiting and Loading and Parking Places)**

**(Civil Enforcement and Consolidation) Order 2013**

**Gorchymyn Cyngor Sir Y Fflint**

**(Gwahardd a Chyfyngu Aros a Llwytho a Mannau Parcio)**

**(Gorfodi Sifil a Chyddyfnerthu) 2013**

Flintshire County Council  
Environment Directorate  
County Hall  
Mold  
CH7 6NF

Cyngor Sir Y Fflint  
Cyfarwyddiaeth yr Amgylchedd  
Neuadd Y Sir  
Yr Wyddgrug  
CH7 6NF

COD ARDAL:BB80  
AREA CODE:BB80



Sheet Revision No: 1  
Rhif Adolgiad Y Ddalen: 1  
Sheet active from: 1 October 2013  
Dalen yn weithredol o: 1 Hydref 2013

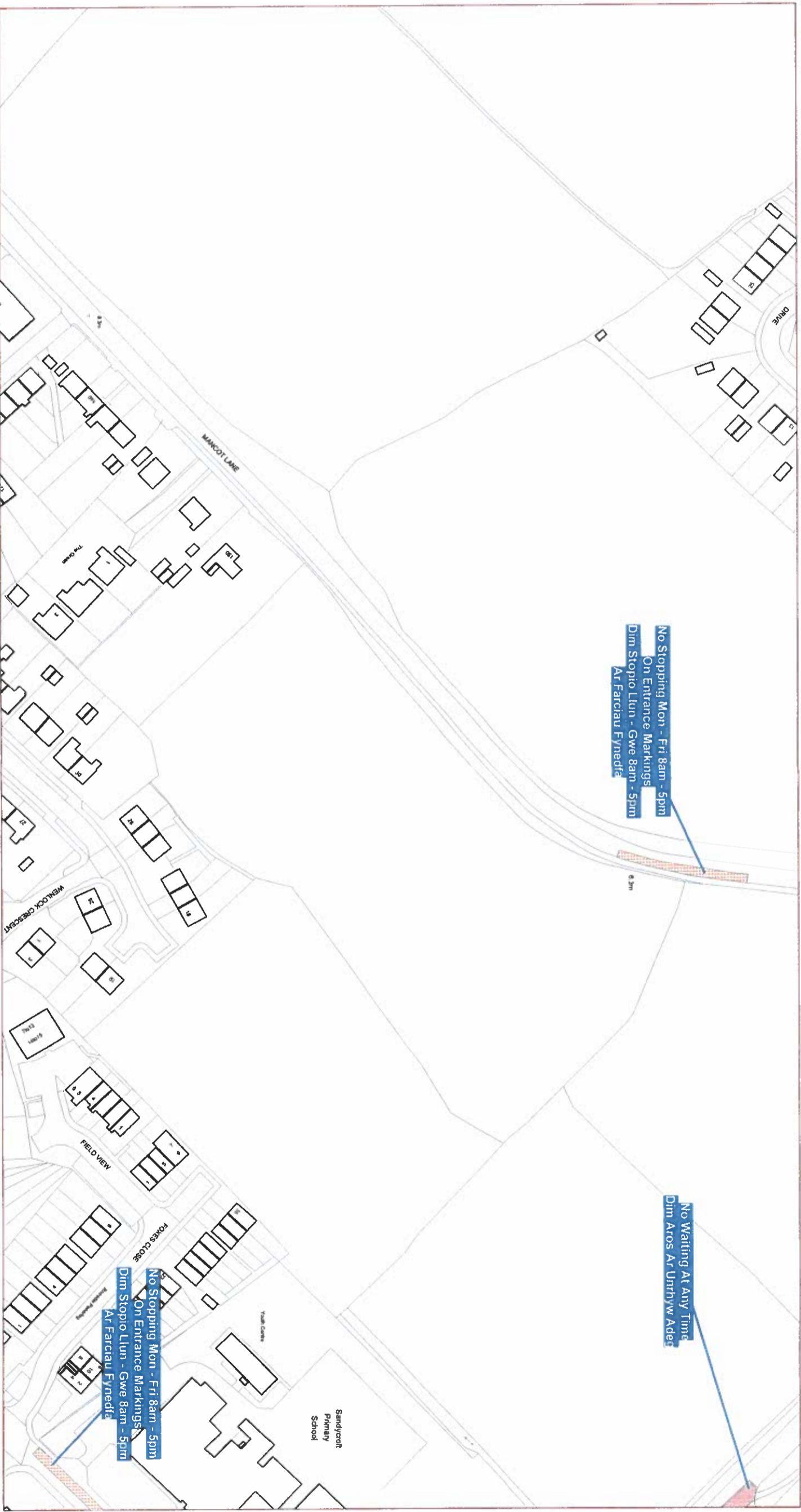

Scale: 1:1250  
Graddfa: 1:1250

This map is reproduced from Ordnance Survey material with the permission of Ordnance Survey on behalf of the Controller of Her Majesty's Stationary Office © Crown Copyright. Unauthorised reproduction infringes Crown Copyright and may lead to prosecution or civil proceedings. Licence No. 100023386

Atgynhychir y map hwn o ddeunydd yr Ordnance Survey gyda chaniatâd yr Ordnance Survey ar ran Rheolwr Llyfrau Eî Mawrtydi © Hawffraint y Goron. Mae atgynhychir y map ganiatâd yn torri hawffraint y Goron a gall hyr arwain at efrniatâd neu achos sifil. Rhif trwydded 100023386

### The Flintshire County Council

### (Prohibition and Restriction of Waiting and Loading and Parking Places)

### (Civil Enforcement and Consolidation) Order 2013

### Gorchymyn Cyngor Sir Y Fflint

### (Gwahardd a Chyfyngu Aros a Llwytho a Mannau Parcïo)

### (Gorfodi Sifil a Chyddgyfnerthu) 2013

Flintshire County Council  
Environment Directorate

County Hall  
Mold

CH7 6NF

Cyngor Sir Y Fflint  
Cyfarwyddiaeth yr Amgylchedd  
Neuadd Y Sir  
Yr Wyddgrug  
CH7 6NF

COD ARDAL:BB79  
AREA CODE:BB79



Sheet Revision No: 1  
Rhif Adolgiad Y Ddalen: 1  
Sheet active from: 1 October 2013  
Dalen yn weithredol o: 1 Hydref 2013

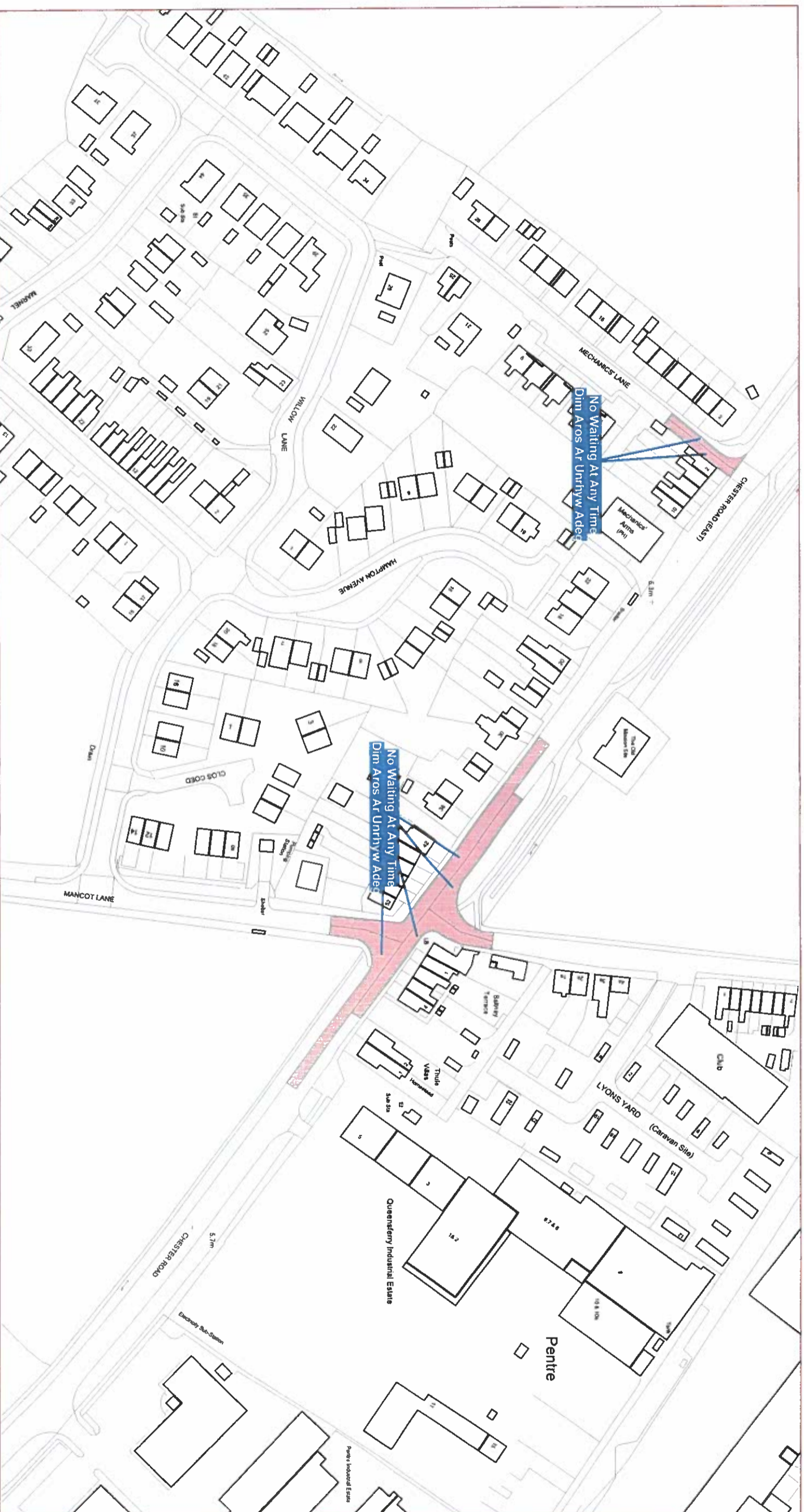

Scale: 1:1250  
Graddfa: 1:1250

This map is reproduced from Ordnance Survey material with the permission of Ordnance Survey on behalf of the Controller of Her Majesty's Stationary Office © Crown Copyright. Unauthorised reproduction infringes Crown Copyright and may lead to prosecution or civil proceedings. Licence No. 100023386

Agyhnyrch'r y map hwn o ddeunydd yr Ordnance Survey gyda chaniatâd yr Ordnance Survey ar ran Rheolwr Llyfrau Ei Manerthyl @ Hawffraint y Goron. Mae atgynhyrchu heb ganiatâd yn forri hawffraint y Goron a gall byr arwain at erlyriad neu achos sifil. Rhif trwydded 100023386

**The Flintshire County Council**  
**(Prohibition and Restriction of Waiting and Loading and Parking Places)**  
**(Civil Enforcement and Consolidation) Order 2013**

**Gorchymyn Cyngor Sir Y Fflint**  
**(Gwahardd a Chyfyngu Aros a Llwytho a Mannau Parcio)**  
**(Gorfodi Sifil a Chydyfnerthu) 2013**

Flintshire County Council  
Environment Directorate  
County Hall  
Mold  
CH7 6NF

Cyngor Sir Y Fflint  
Cyfarwyddiaeth yr Amgylchedd  
Neuadd Y Sir  
Yr Wyddgrug  
CH7 6NF