

Flintshire Local Development Plan: Candidate Site

Site Reference : TREU001
Name / Location of Site : Adj Bryn Tirion, Fordd-y-Rhos, Treuddyn
Settlement : Treuddyn
Current Use of Site : Agricultural
Proposed Use of Site : Housing
Development or Protection : Development
Area (Hectares) : 1.791
OS Reference : E324652 N358015



This map is reproduced from Ordnance Survey material with the permission of Ordnance Survey on behalf of the Controller of Her Majesty's Stationery Office © Crown Copyright. Unauthorised reproduction infringes Crown Copyright and may lead to prosecution or civil proceedings. Licence number 100023386. Flintshire County Council 2015.

Planning & Environment,
 Flintshire County Council,
 County Hall, Mold,
 Flintshire, CH7 6NF.
 Chief Officer: Mr Andrew Farrow

Scale 1:2500 @ A4

Plotted 23/01/2015



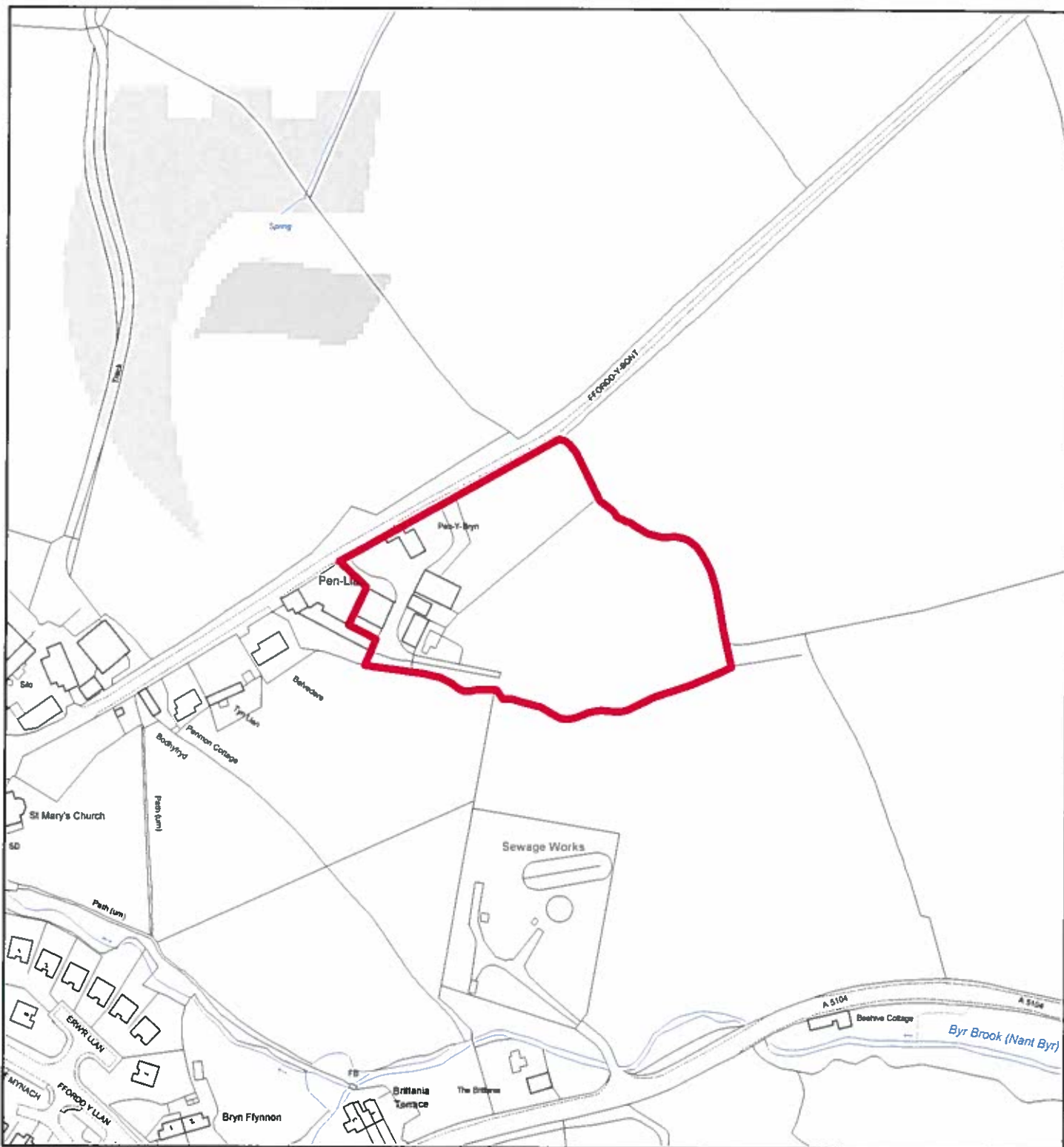

Flintshire Local Development Plan: Candidate Site

Site Reference : TREU002
Name / Location of Site : Land east of Pen Llan, Ffordd y Bont, Treuddyn
Settlement : Treuddyn
Current Use of Site : Agricultural
Proposed Use of Site : Housing
Development or Protection : Development
Area (Hectares) : 1.35328
OS Reference : E325638 N358193



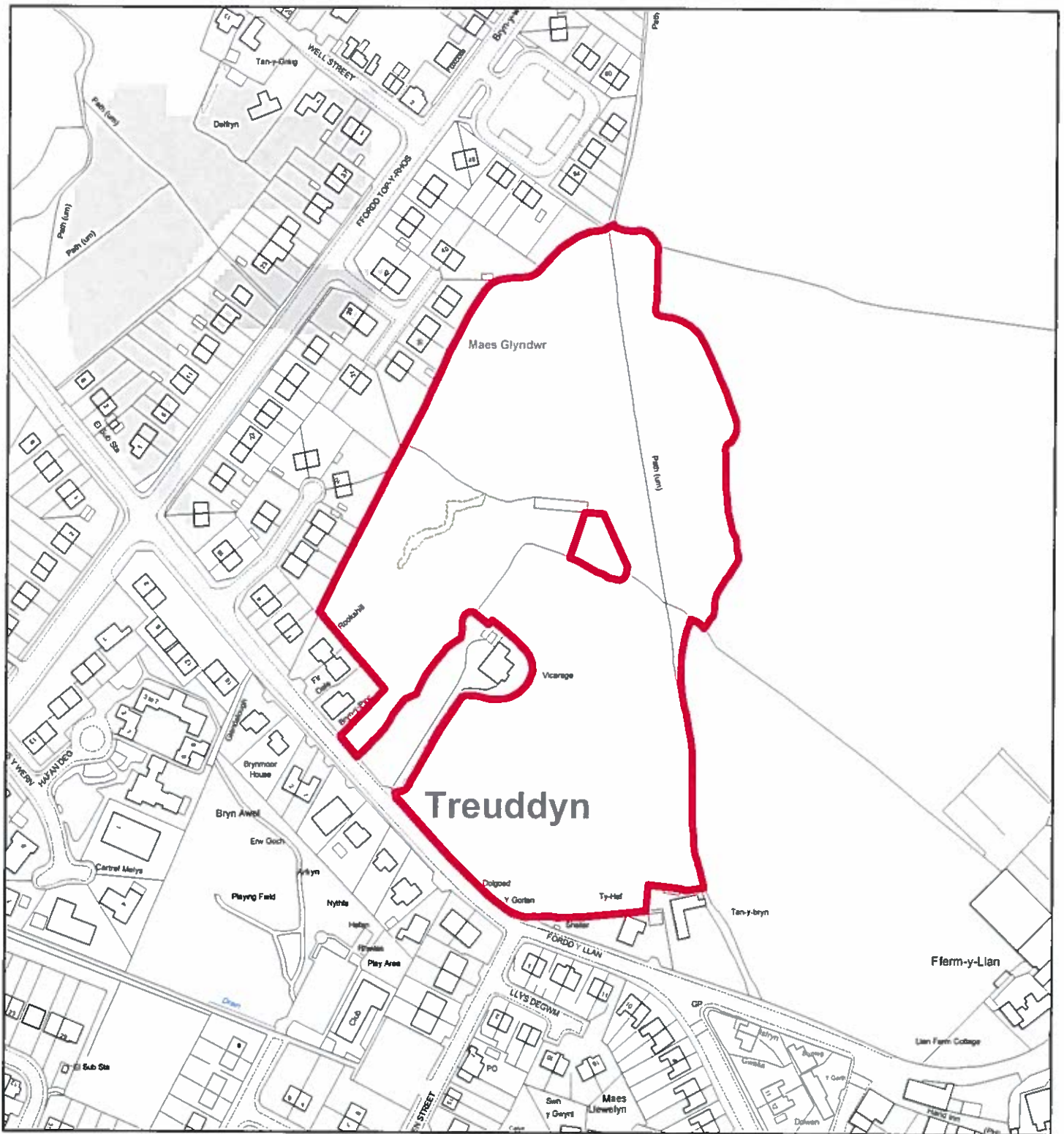

Flintshire Local Development Plan: Candidate Site

Site Reference : TREU003
Name / Location of Site : Land adj Treuddyn Vicarage, Ford y Llan, Treuddyn
Settlement : Treuddyn
Current Use of Site : Agricultural
Proposed Use of Site : Housing
Development or Protection : Development
Area (Hectares) : 3.75555
OS Reference : E325162 N358329



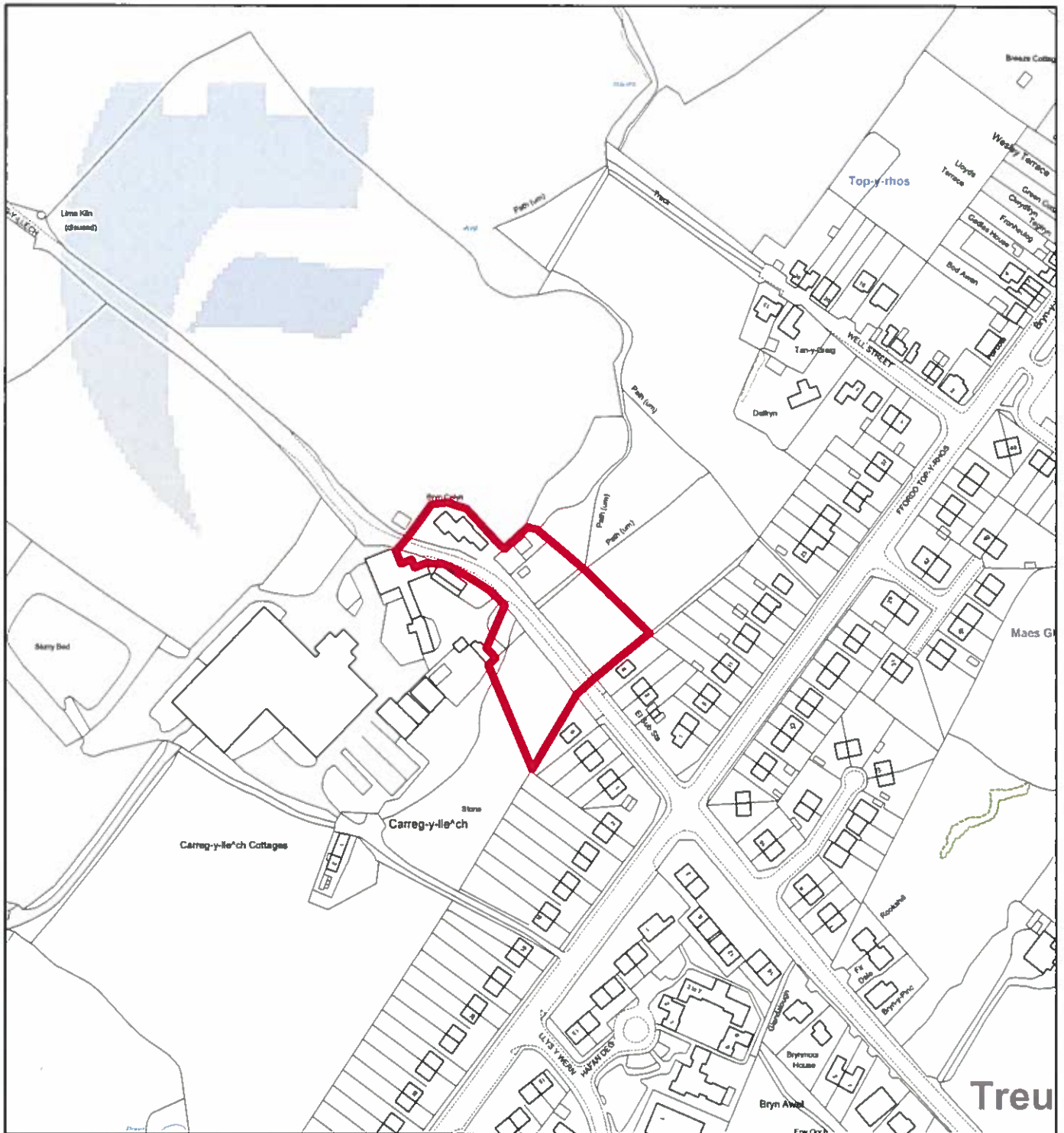

Flintshire Local Development Plan: Candidate Site

Site Reference	TREU004
Name / Location of Site	Ffordd Carreg-Y-Llech, Treuddyn
Settlement	Treuddyn
Current Use of Site	Agricultural
Proposed Use of Site	Housing
Development or Protection	Development
Area (Hectares)	0.0691782
OS Reference	E324919 N358461



This map is reproduced from Ordnance Survey material with the permission of Ordnance Survey on behalf of the Controller of Her Majesty's Stationery Office. © Crown Copyright. Unauthorised reproduction infringes Crown Copyright and may lead to prosecution or civil proceedings. Licence number: 100022988. Flintshire County Council, 2015.

Planning & Environment,
Flintshire County Council,
County Hall, Mold,
Flintshire, CH7 6NF.
Chief Officer: Mr Andrew Farrow

Scale 1:2500 @ A4
Plotted 23/01/2015



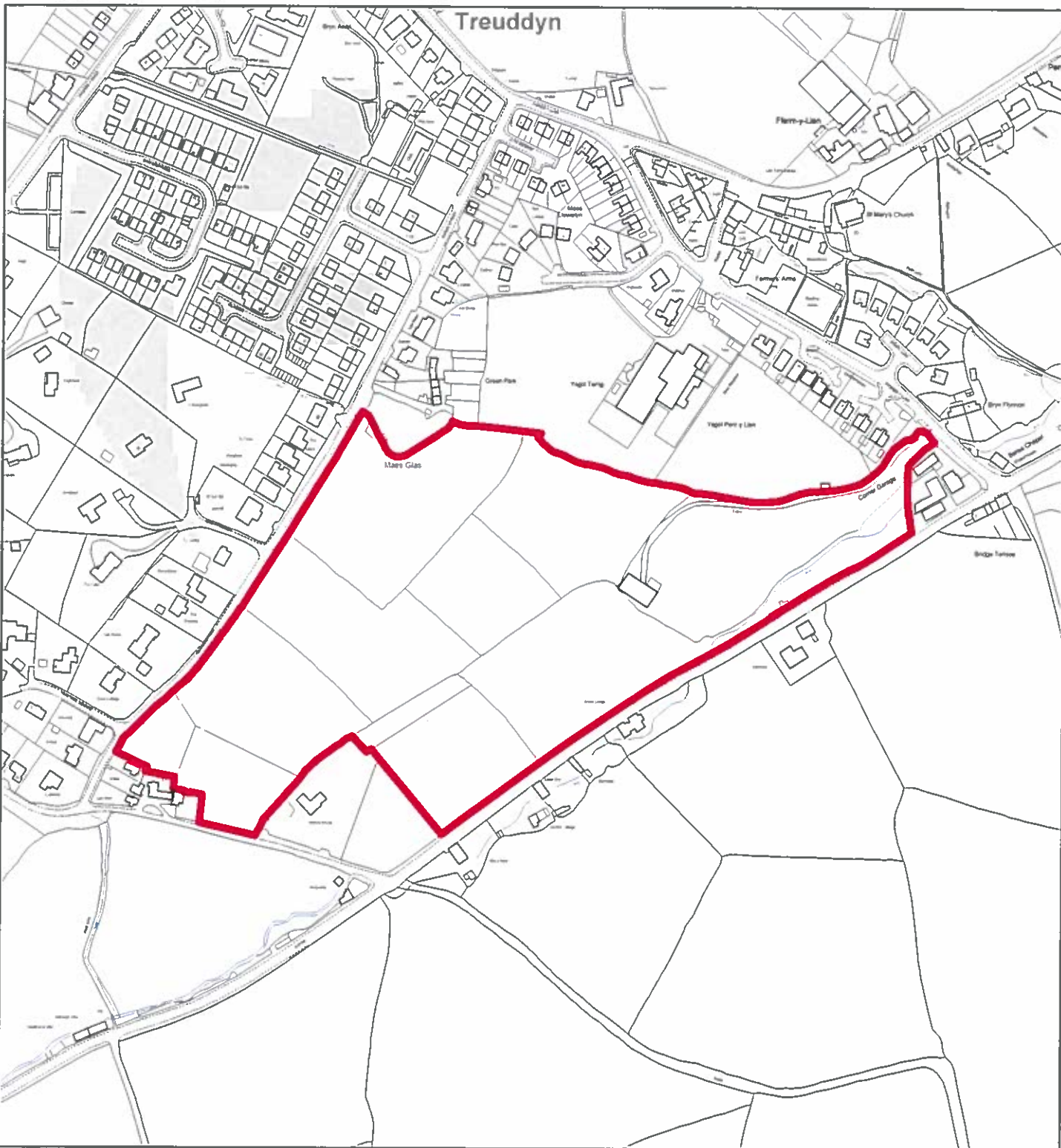

Flintshire Local Development Plan: Candidate Site

Site Reference : TREU005
Name / Location of Site : Land between Queen Street and A5104, Treuddyn
Settlement : Treuddyn
Current Use of Site : Agricultural
Proposed Use of Site : Housing
Development or Protection : Development
Area (Hectares) : 8.71814
OS Reference : E325168 N357793



Treuddyn

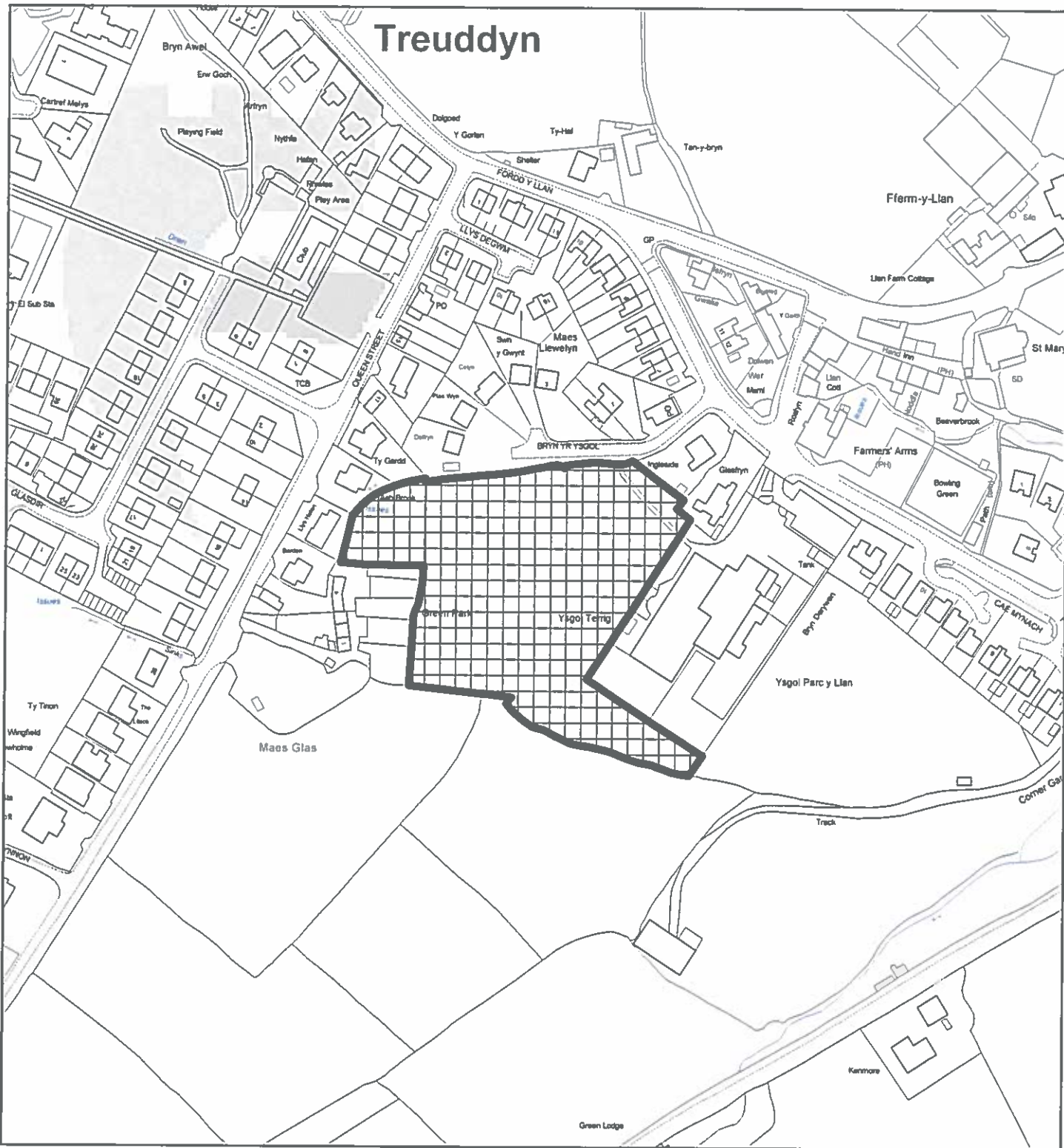

Flintshire Local Development Plan: Candidate Site

Site Reference : TREU006
Name / Location of Site : Ysgol Terrig & Pac y Llan, Treuddyn
Settlement : Treuddyn
Current Use of Site : School playing field
Proposed Use of Site : Settlement Boundary
Development or Protection : Development
Area (Hectares) : 1.26558
OS Reference : E325183 N357965



This map is reproduced from Ordnance Survey material with the permission of Ordnance Survey on behalf of the Controller of Her Majesty's Stationary Office. © Crown Copyright. Unauthorised reproduction infringes Crown Copyright and may lead to prosecution or civil proceedings. Licence number 100023086. Flintshire County Council, 2015.

Planning & Environment,
 Flintshire County Council,
 County Hall, Mold,
 Flintshire, CH7 6NF.
 Chief Officer: Mr Andrew Farrow

Scale 1:2500 @ A4

Plotted 23/01/2015

