

Flintshire Local Development Plan: Candidate Site

Site Reference	: RYC001
Name / Location of Site	: Land between Glasfryn and The Cottage, Rhes y Cae
Settlement	: Rhes y Cae
Current Use of Site	: Agricultural
Proposed Use of Site	: Housing
Development or Protection	: Development
Area (Hectares)	: 0.12275
OS Reference	: E318782 N370989

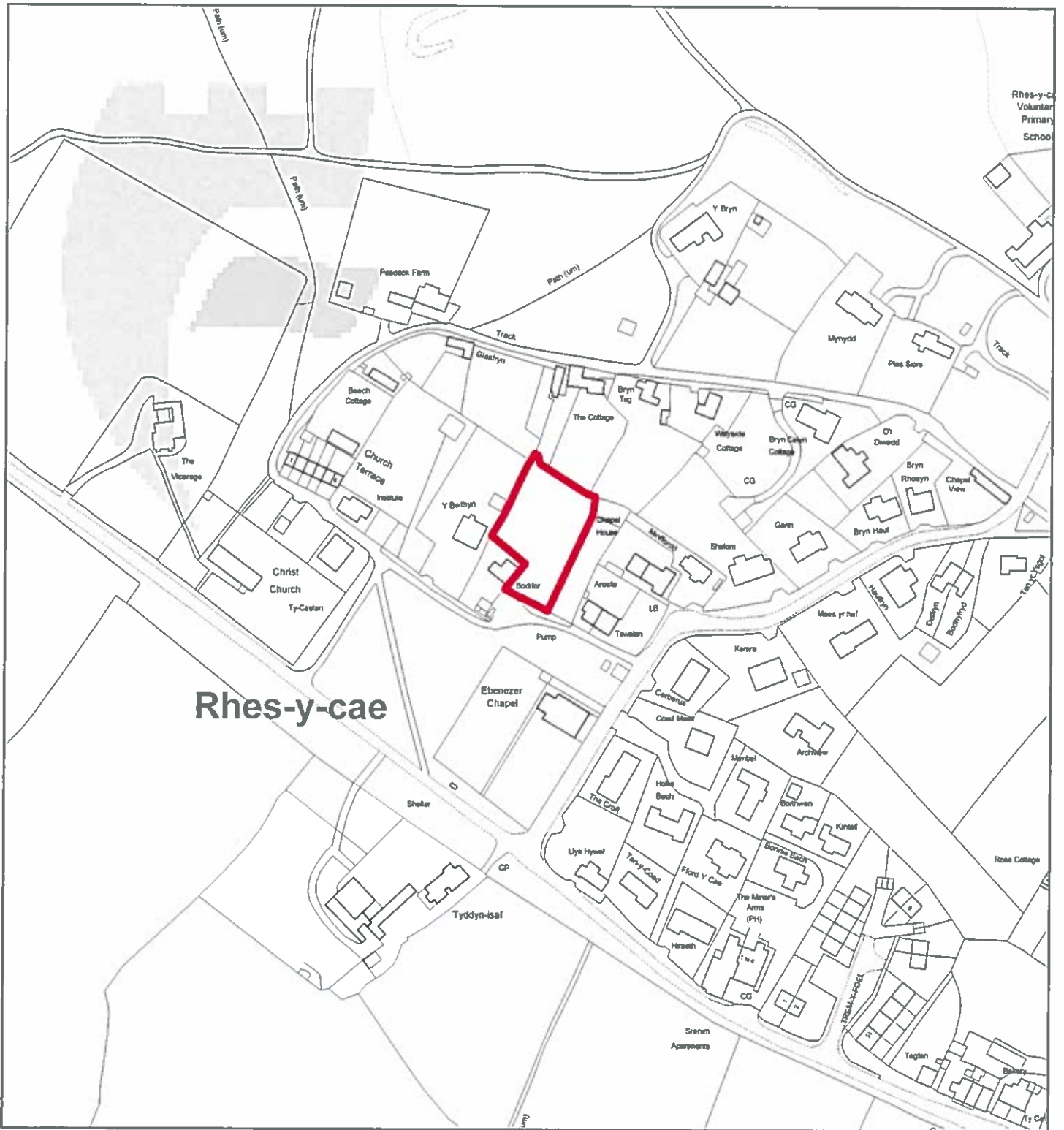



Flintshire Local Development Plan: Candidate Site

Site Reference : RYC002
Name / Location of Site : Land between Bodifor and Arosfa, Rhes y Cae
Settlement : Rhes y Cae
Current Use of Site : Agricultural
Proposed Use of Site : Housing
Development or Protection : Development
Area (Hectares) : 0.178586
OS Reference : E318801 N370931



This map is reproduced from Ordnance Survey material with the permission of Ordnance Survey on behalf of the Controller of Her Majesty's Stationary Office © Crown Copyright. Unauthorised reproduction infringes Crown Copyright and may lead to prosecution or civil proceedings. License number 100022326. Flintshire County Council, 2015.

Planning & Environment,
 Flintshire County Council,
 County Hall, Mold,
 Flintshire, CH7 6NF.
 Chief Officer: Mr Andrew Farrow

Scale 1:2500 @ A4

Plotted 26/01/2015



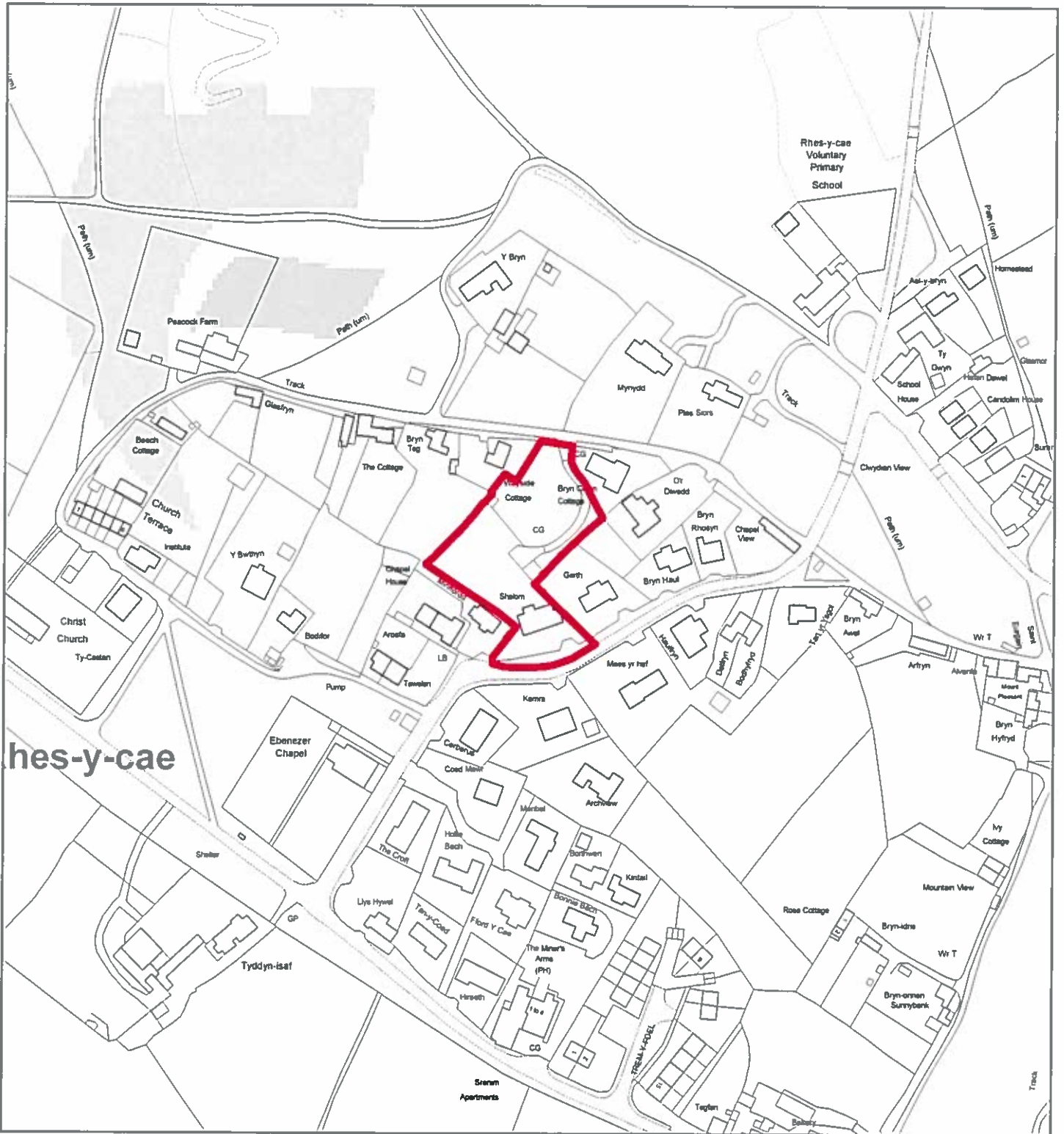

Flintshire Local Development Plan: Candidate Site

Site Reference : RYC003
Name / Location of Site : Shalom, Rhes y Cae
Settlement : Rhes y Cae
Current Use of Site : Housing
Proposed Use of Site : Housing
Development or Protection : Development
Area (Hectares) : 0.403362
OS Reference : E318883 N370943



This map is reproduced from Ordnance Survey material with the permission of Ordnance Survey on behalf of the Controller of Her Majesty's Stationary Office © Crown Copyright. Unauthorised reproduction infringes Crown Copyright and may lead to prosecution or civil proceedings. Licence number 100022346. Flintshire County Council, 2015.

Planning & Environment,
 Flintshire County Council,
 County Hall, Mold,
 Flintshire, CH7 6NF.
 Chief Officer: Mr Andrew Farrow

Scale 1:2500 @ A4

Plotted 26/01/2015



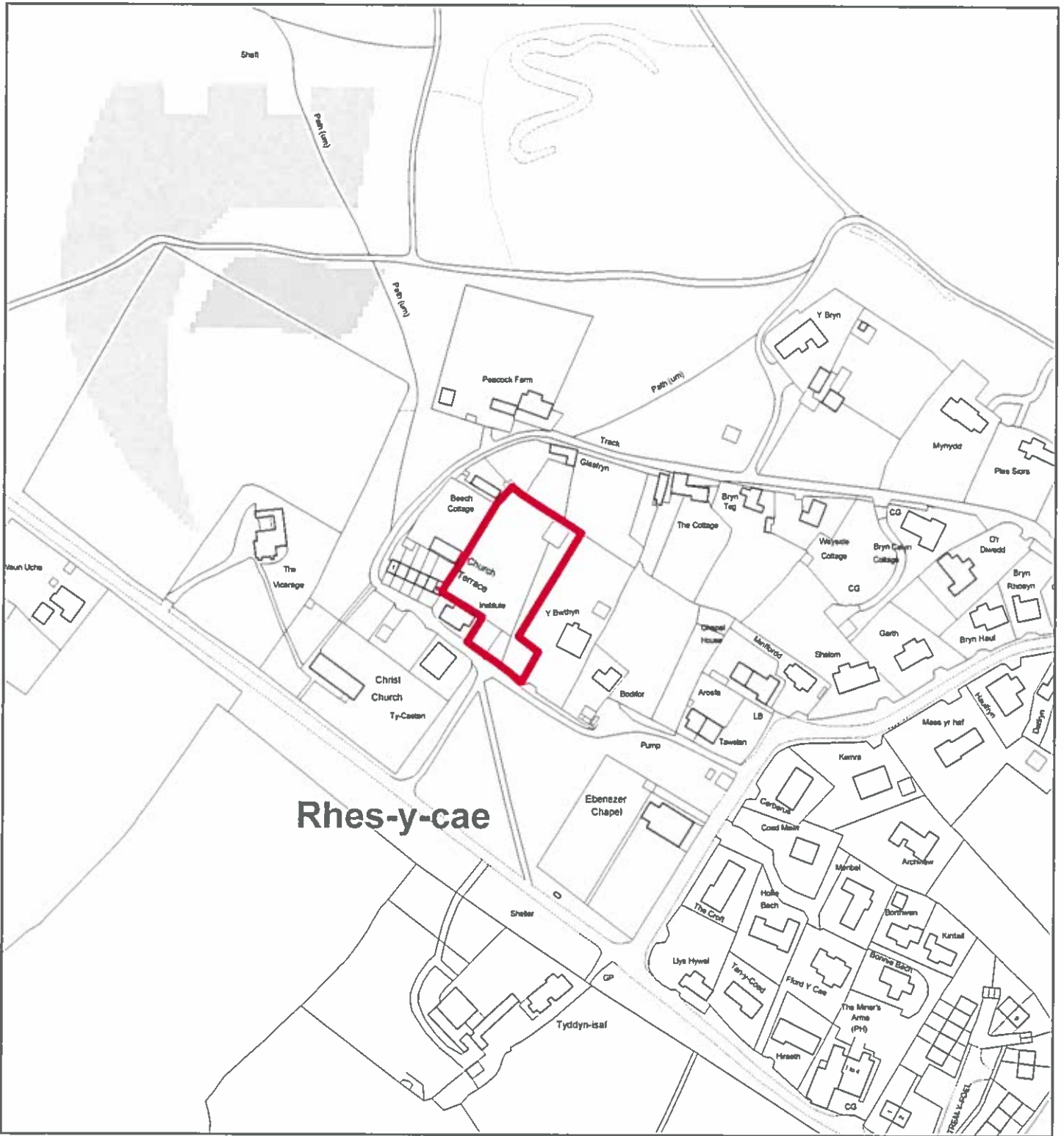

Flintshire Local Development Plan: Candidate Site

Site Reference : RYC004
Name / Location of Site : Paddock adj Y Bwthyn, Rhes y Cae
Settlement : Rhes y Cae
Current Use of Site : Paddock
Proposed Use of Site : Housing
Development or Protection : Development
Area (Hectares) : 0.264411
OS Reference : E318739 N370955



This map is reproduced from Ordnance Survey material with the permission of Ordnance Survey on behalf of the Controller of Her Majesty's Stationery Office. © Crown Copyright. Unauthorised reproduction infringes Crown Copyright and may lead to prosecution or civil proceedings. Licence number 100020395. Flintshire County Council, 2015.

Planning & Environment,
 Flintshire County Council,
 County Hall, Mold,
 Flintshire, CH7 6NF.
 Chief Officer: Mr Andrew Farrow

Scale 1:2500 @ A4

Plotted 26/01/2015



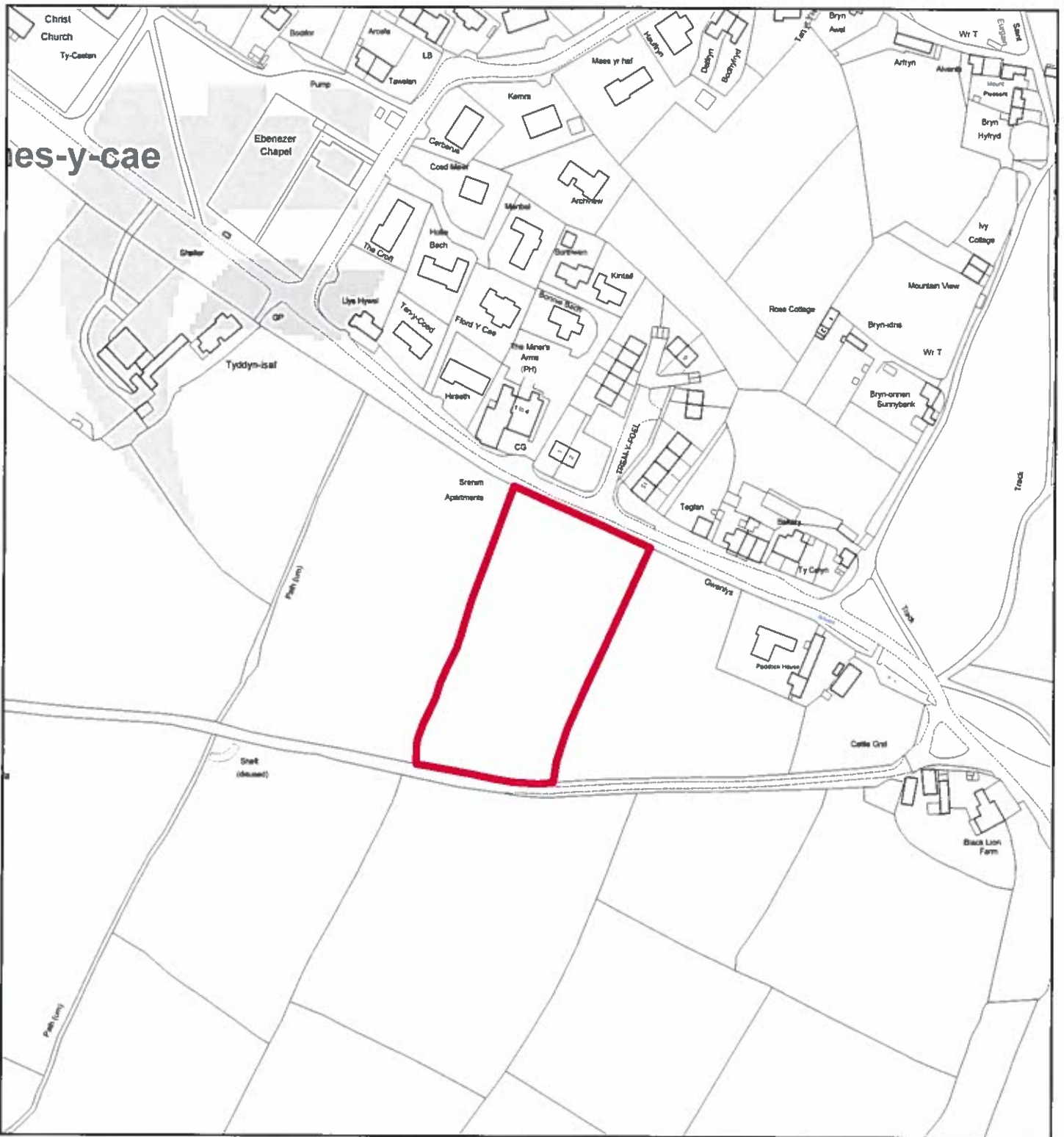

Flintshire Local Development Plan: Candidate Site

Site Reference : RYC005
Name / Location of Site : Land opposite and south of Trem Y Foel, Rhes Y Cae
Settlement : Rhes y Cae
Current Use of Site : Agricultural
Proposed Use of Site : Housing
Development or Protection : Development
Area (Hectares) : 0.790776
OS Reference : E318900 N370636



This map is reproduced from Ordnance Survey material with the permission of Ordnance Survey on behalf of the Controller of Her Majesty's Stationery Office. © Crown Copyright. Unauthorised reproduction infringes Crown Copyright and may lead to prosecution or civil proceedings. Licence number 100023086. Flintshire County Council, 2015.

Planning & Environment,
 Flintshire County Council,
 County Hall, Mold,
 Flintshire, CH7 6NF.
 Chief Officer: Mr Andrew Farrow

Scale 1:2500 @ A4

Plotted 26/01/2015

