

Flintshire Local Development Plan: Candidate Site

Site Reference : PH001
Name / Location of Site : Land north of B5123 at Pentre Halkyn
Settlement : Pentre Halkyn
Current Use of Site : Agricultural
Proposed Use of Site : Housing
Development or Protection : Development
Area (Hectares) : 3.41256
OS Reference : E320313 N372429



This map is reproduced from Ordnance Survey material with the permission of Ordnance Survey on behalf of the Controller of Her Majesty's Stationery Office. © Crown Copyright. Unauthorised reproduction infringes Crown Copyright and may lead to prosecution or civil proceedings. License number 100023366. Flintshire County Council, 2015.

Planning & Environment,
 Flintshire County Council,
 County Hall, Mold,
 Flintshire, CH7 6NF.
 Chief Officer: Mr Andrew Farrow

Scale 1:2500 @ A4

Plotted 26/01/2015





Flintshire Local Development Plan: Candidate Site

Site Reference : PH002
Name / Location of Site : Land at Pentre Farm, Pentre Halkyn
Settlement : Pentre Halkyn
Current Use of Site : Agricultural
Proposed Use of Site : Housing
Development or Protection : Development
Area (Hectares) : 0.493354
OS Reference : E319991 N372576



This map is reproduced from Ordnance Survey material with the permission of Ordnance Survey on behalf of the Controller of Her Majesty's Stationary Office. © Crown Copyright. Unauthorised reproduction infringes Crown Copyright and may lead to prosecution or civil proceedings. Licence number 100022306. Flintshire County Council, 2015.

Planning & Environment,
 Flintshire County Council,
 County Hall, Mold,
 Flintshire, CH7 6NF.
 Chief Officer: Mr Andrew Farrow

Scale 1:2500 @ A4

Plotted 26/01/2015



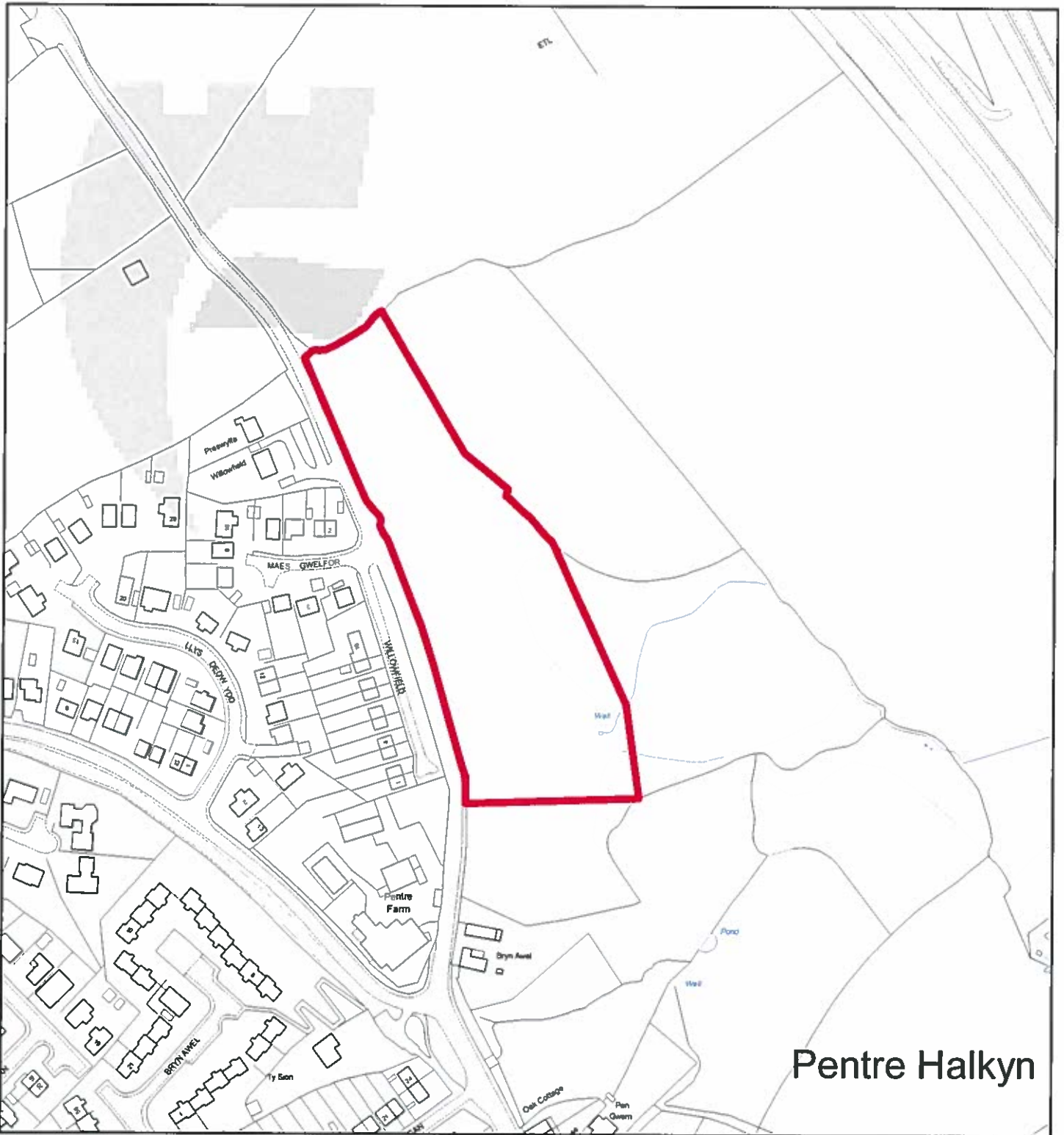

Flintshire Local Development Plan: Candidate Site

Site Reference : PH003
Name / Location of Site : Land east of Pentre Farm, Pentre Halkyn
Settlement : Pentre Halkyn
Current Use of Site : Agricultural
Proposed Use of Site : Housing
Development or Protection : Development
Area (Hectares) : 1.42305
OS Reference : E320045 N372723



This map is reproduced from Ordnance Survey material with the permission of Ordnance Survey on behalf of the Controller of Her Majesty's Stationary Office. © Crown Copyright. Unauthorised reproduction infringes Crown Copyright and may lead to prosecution or civil proceedings. Licence number 100022305. Flintshire County Council, 2015.

Planning & Environment,
 Flintshire County Council,
 County Hall, Mold,
 Flintshire, CH7 6NF.
 Chief Officer: Mr Andrew Farrow

Scale 1:2500 @ A4

Plotted 26/01/2015



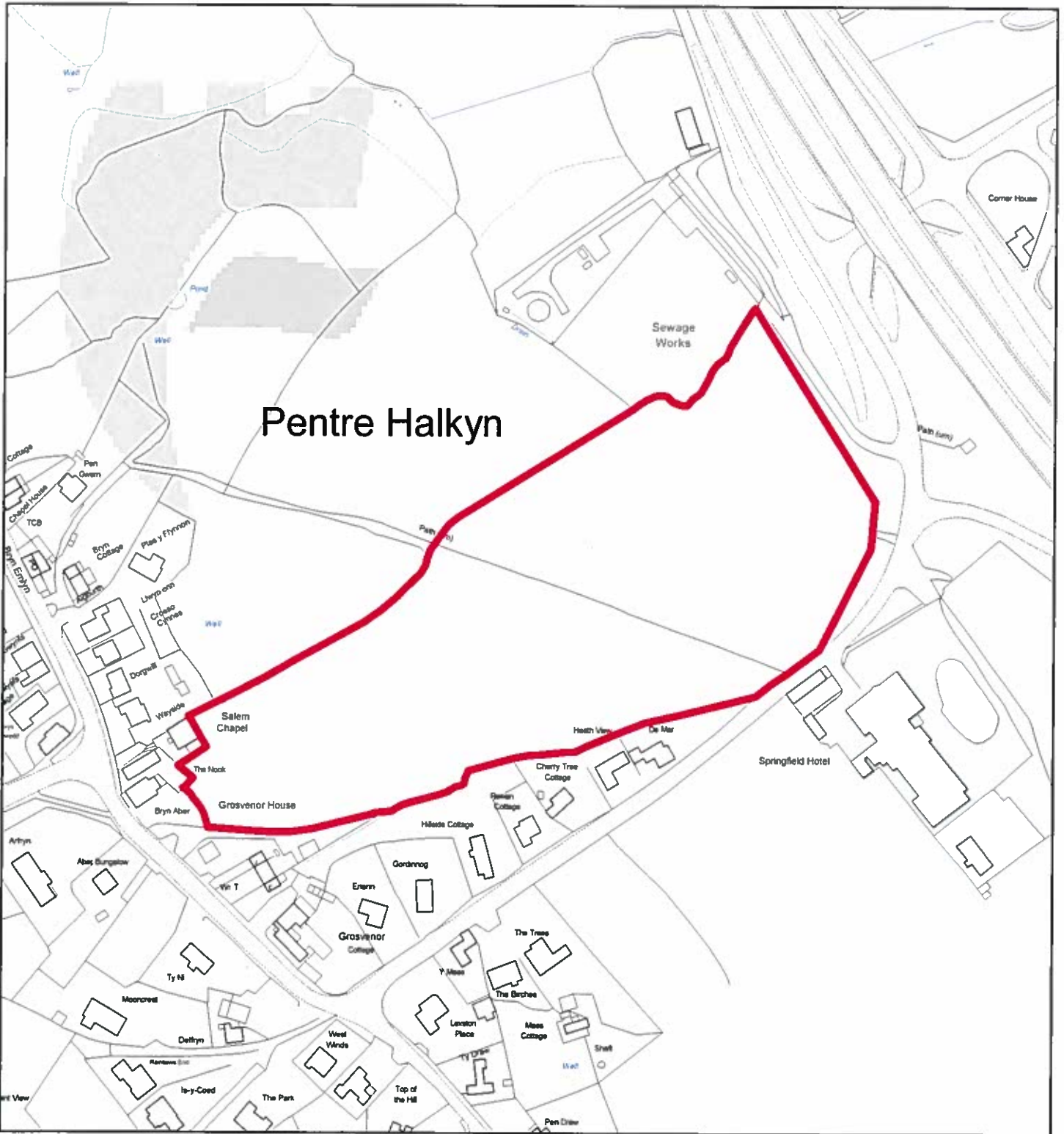

Flintshire Local Development Plan: Candidate Site

Site Reference : PH004
Name / Location of Site : Land East of Salem Chapel, Pentre Halkyn
Settlement : Pentre Halkyn
Current Use of Site : Agricultural
Proposed Use of Site : Housing
Development or Protection : Development
Area (Hectares) : 3.41256
OS Reference : E320313 N372429



This map is reproduced from Ordnance Survey material with the permission of Ordnance Survey on behalf of the Controller of Her Majesty's Stationery Office © Crown Copyright. Unauthorised reproduction infringes Crown Copyright and may lead to prosecution or civil proceedings. Licence number 100022395. Flintshire County Council, 2015.

Planning & Environment,
 Flintshire County Council,
 County Hall, Mold,
 Flintshire, CH7 6NF.
 Chief Officer: Mr Andrew Farrow

Scale 1:2500 @ A4
 Plotted 26/01/2015



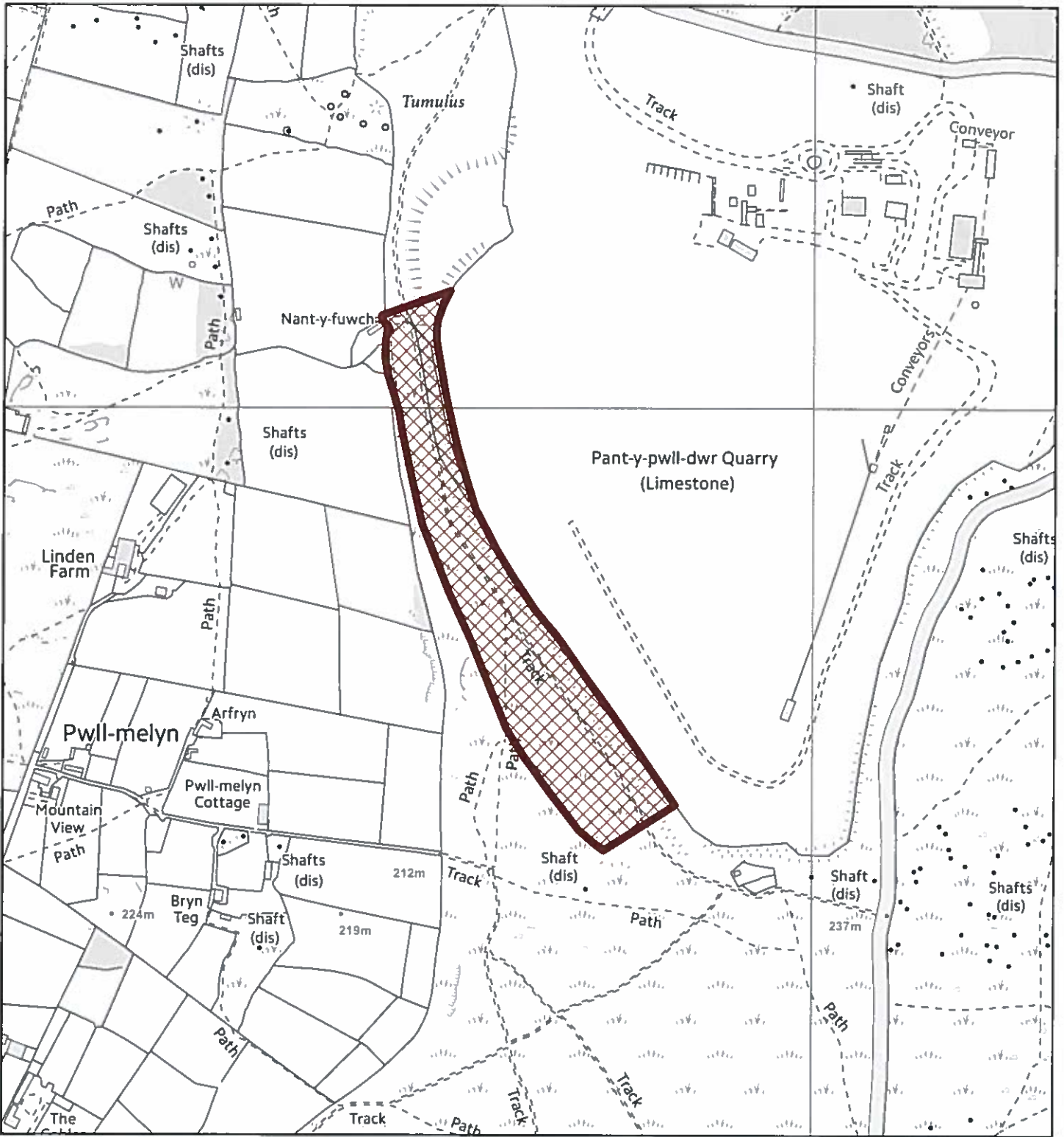

Flintshire Local Development Plan: Candidate Site

Site Reference : PH005
Name / Location of Site : Pant Y Pwll Dwr Quarry, Pentre Halkyn, CH8 8HP
Settlement : Pentre Halkyn
Current Use of Site : Quarry
Proposed Use of Site : Minerals
Development or Protection : Development
Area (Hectares) : 4.78921
OS Reference : E318634 N371824