

Flintshire Local Development Plan: Candidate Site

Site Reference : PYF001
Name / Location of Site : Land rear of Helvellyn, Ffynnongroyw Road, Pen y ffordd
Settlement : Penyffordd
Current Use of Site : Housing (part)
Proposed Use of Site : Housing
Development or Protection : Development
Area (Hectares) : 0.282586
OS Reference : E313440 N381818

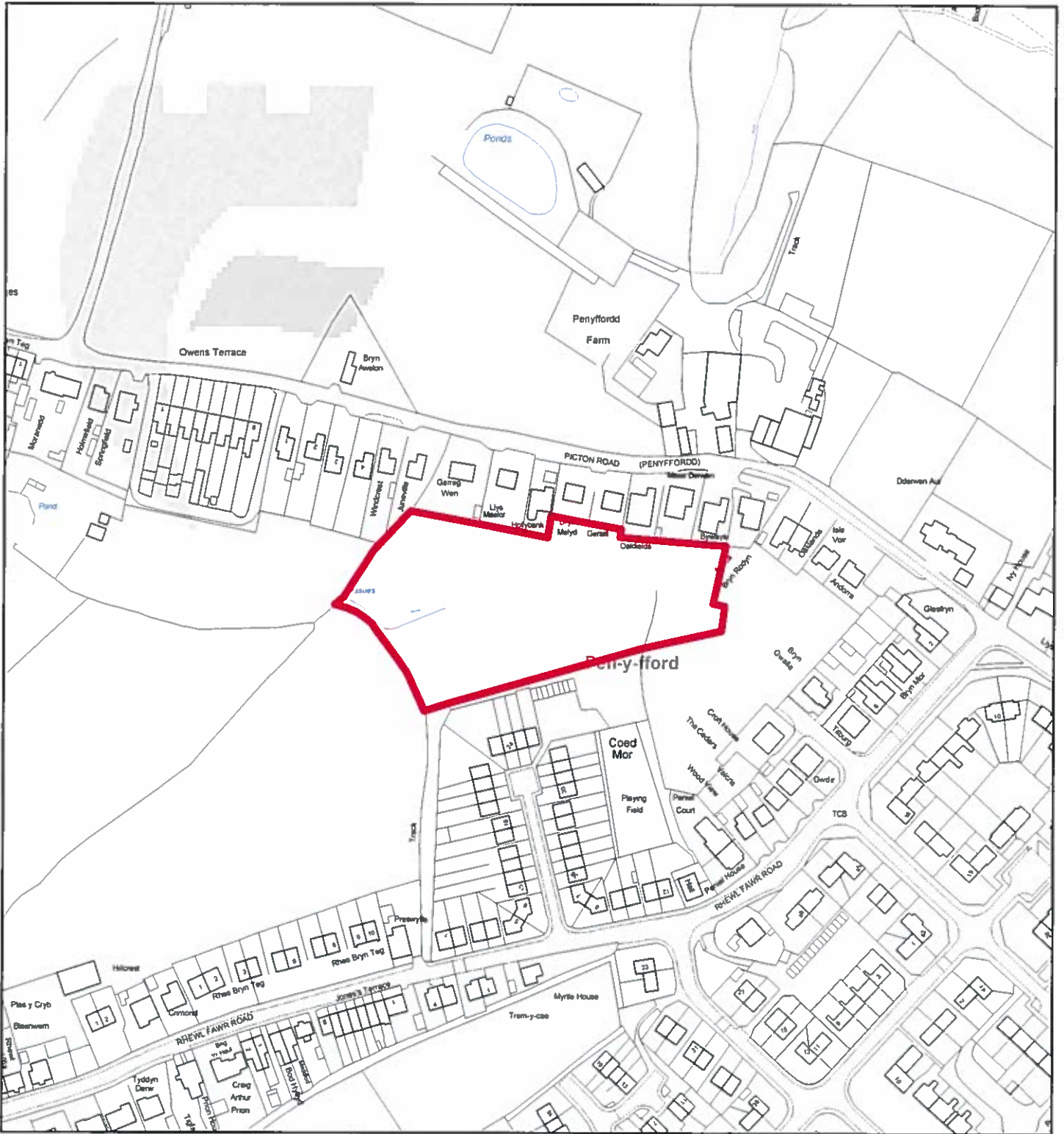



Flintshire Local Development Plan: Candidate Site

Site Reference : PYF002
Name / Location of Site : Land north of Coed Mor, Rhyw Fawr Road, Pen y ffordd
Settlement : Pen-y-fordd
Current Use of Site : Agricultural
Proposed Use of Site : Housing
Development or Protection : Development
Area (Hectares) : 1.00322
OS Reference : E313094 N382008

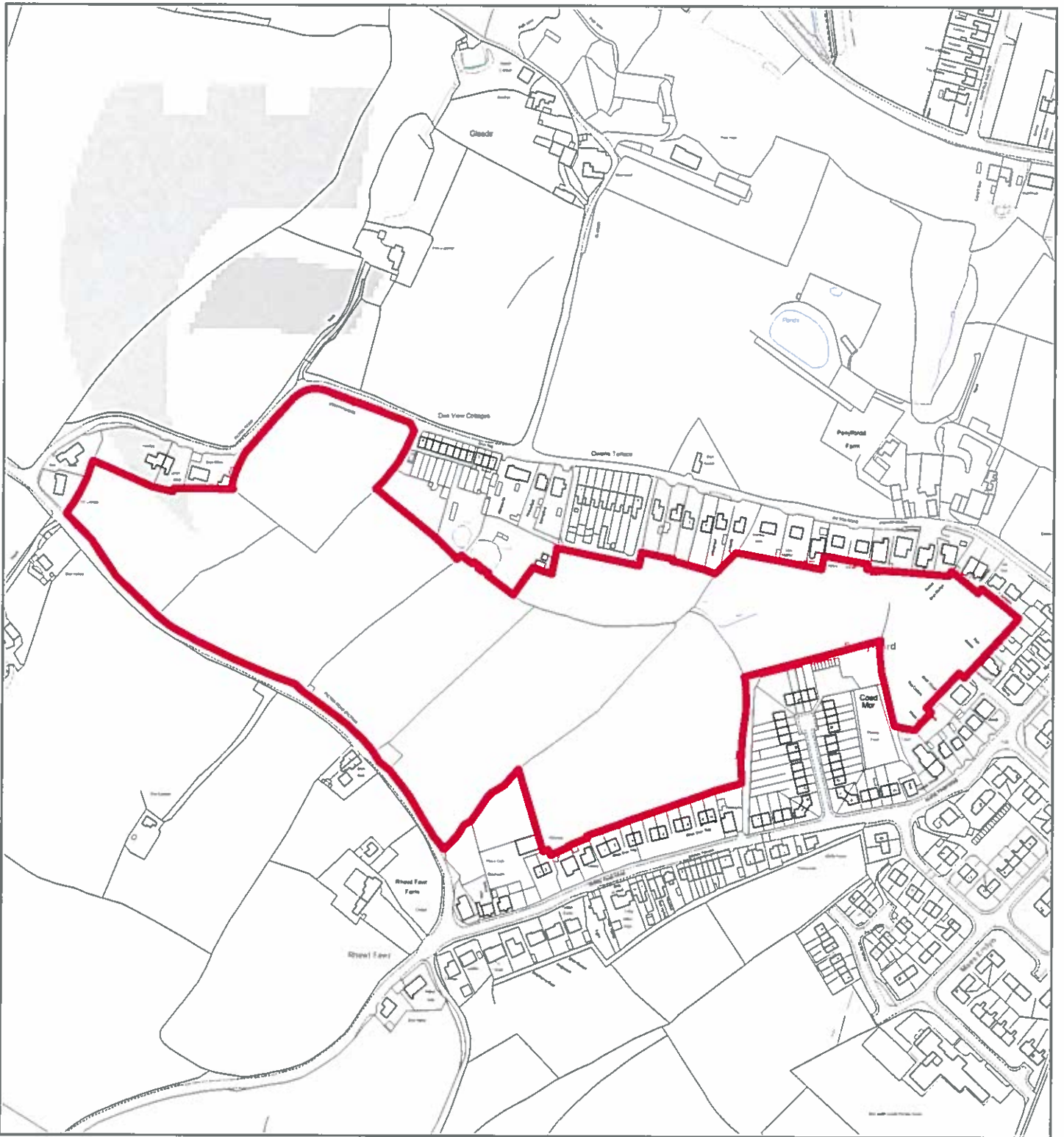

Flintshire Local Development Plan: Candidate Site

Site Reference : PYF003
Name / Location of Site : Land between Rhewl Fawr Road and Picton Road, Pen y ffordd
Settlement : Penyffordd
Current Use of Site : Agricultural
Proposed Use of Site : Housing
Development or Protection : Development
Area (Hectares) : 9.49536
OS Reference : E312899 N382002

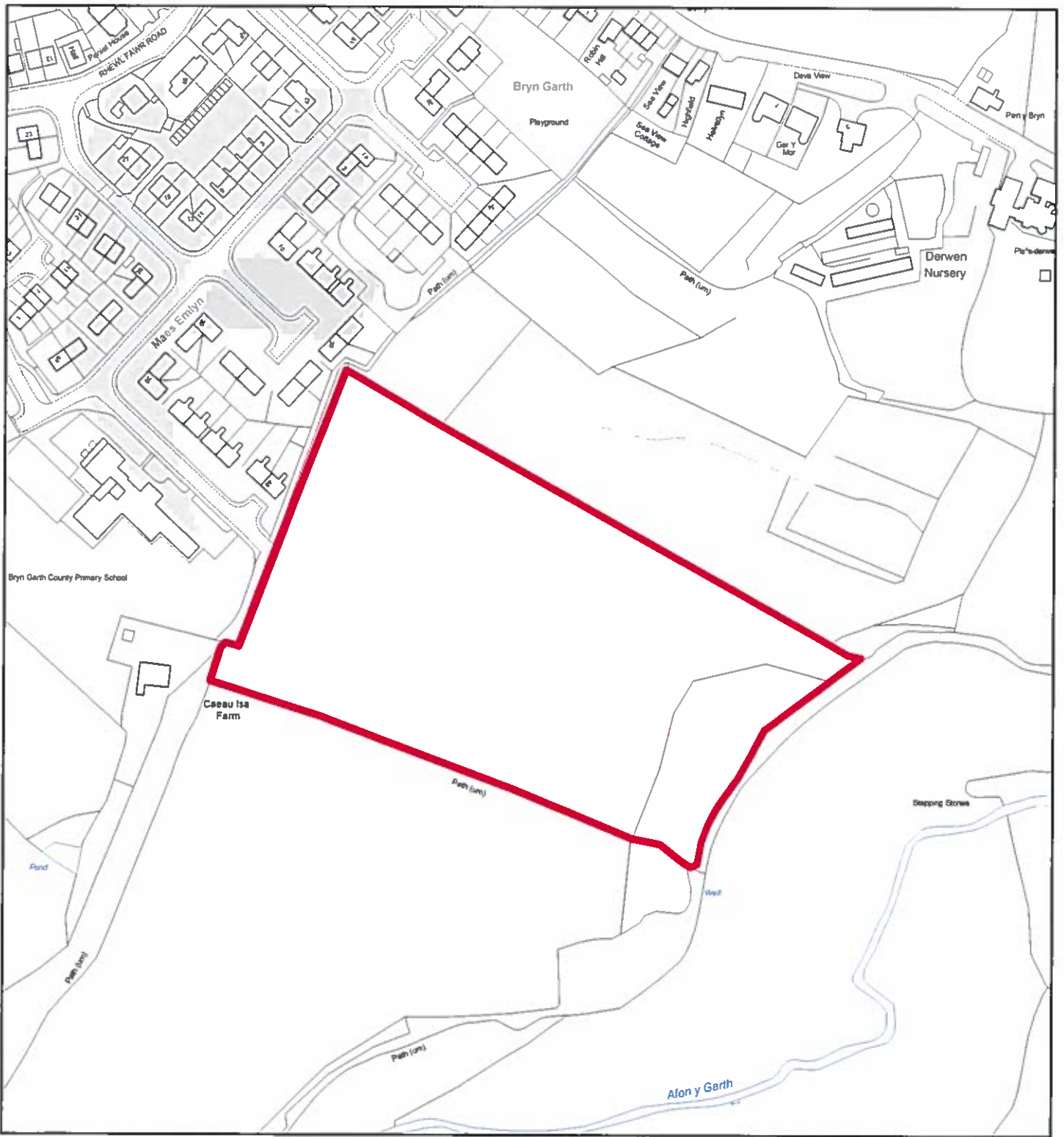

Flintshire Local Development Plan: Candidate Site

Site Reference : PYF004
Name / Location of Site : Land to the east of Ysgol Bryn Garth, Maes Emlyn, Pen-Y-Ffordd
Settlement : Penyffordd
Current Use of Site : Agricultural
Proposed Use of Site : Housing
Development or Protection : Development
Area (Hectares) : 3.15717
OS Reference : E313378 N381631



This map is reproduced from Ordnance Survey material with the permission of Ordnance Survey on behalf of the Controller of Her Majesty's Stationary Office. © Crown Copyright. Unauthorised reproduction infringes Crown Copyright and may lead to prosecution or civil proceedings. Licence number 100023366. Flintshire County Council, 2015.

Planning & Environment,
 Flintshire County Council,
 County Hall, Mold,
 Flintshire, CH7 6NF.
 Chief Officer: Mr Andrew Farrow

Scale 1:2500 @ A4

Plotted 27/01/2015



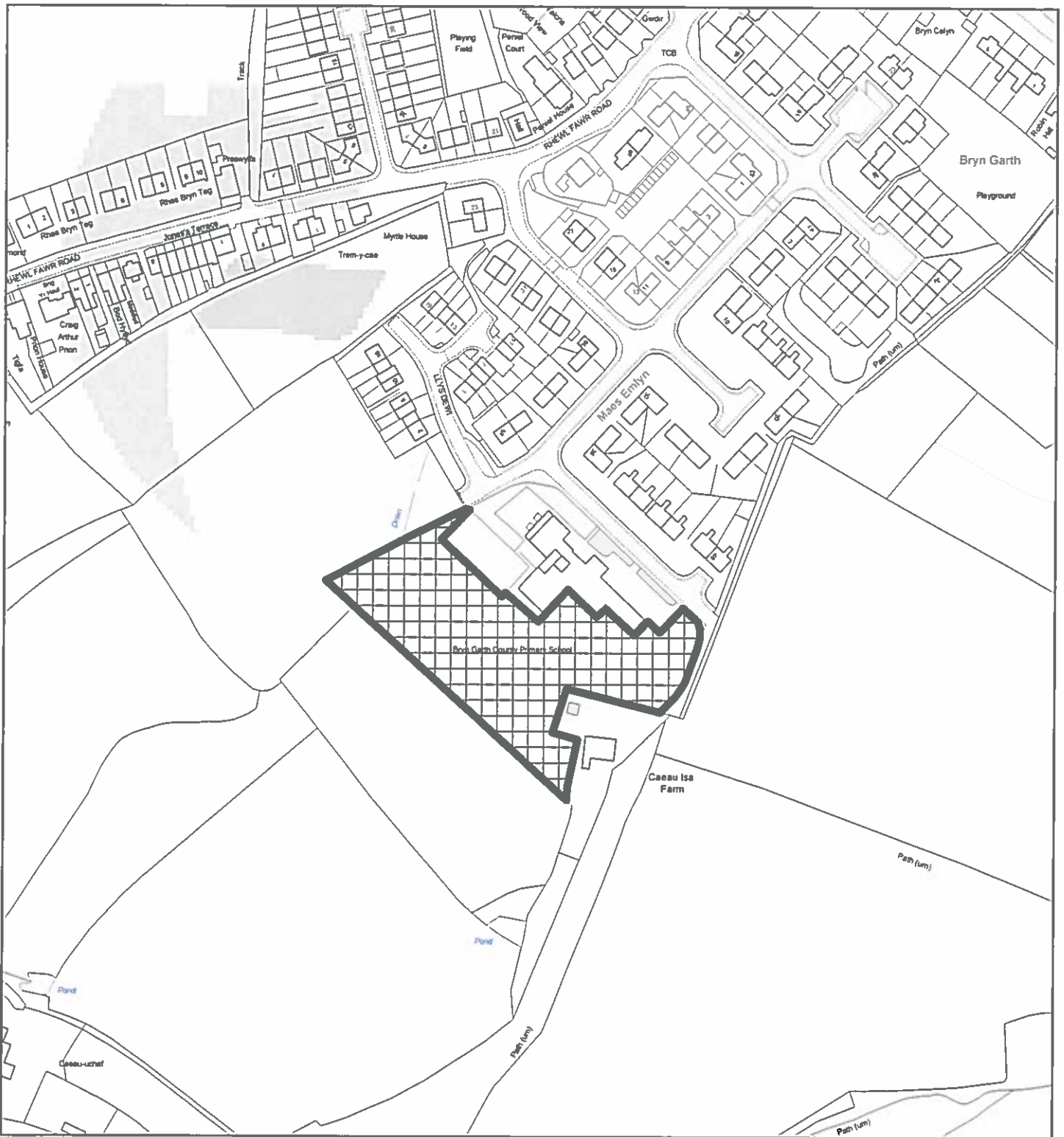

Flintshire Local Development Plan: Candidate Site

Site Reference : PYF005
Name / Location of Site : Ysgol Bryn Garth, Pen y fordd
Settlement : Penyffordd
Current Use of Site : School playing field
Proposed Use of Site : Settlement Boundary
Development or Protection : Development
Area (Hectares) : 0.807456
OS Reference : E313165 N381647



This map is reproduced from Ordnance Survey material with the permission of Ordnance Survey on behalf of the Controller of Her Majesty's Stationary Office. © Crown Copyright. Unauthorised reproduction infringes Crown Copyright and may lead to prosecution or civil proceedings. Licence number 100023368. Flintshire County Council, 2015.

Planning & Environment,
 Flintshire County Council,
 County Hall, Mold,
 Flintshire, CH7 6NF.
 Chief Officer: Mr Andrew Farrow

Scale 1:2500 @ A4

Plotted 27/01/2015



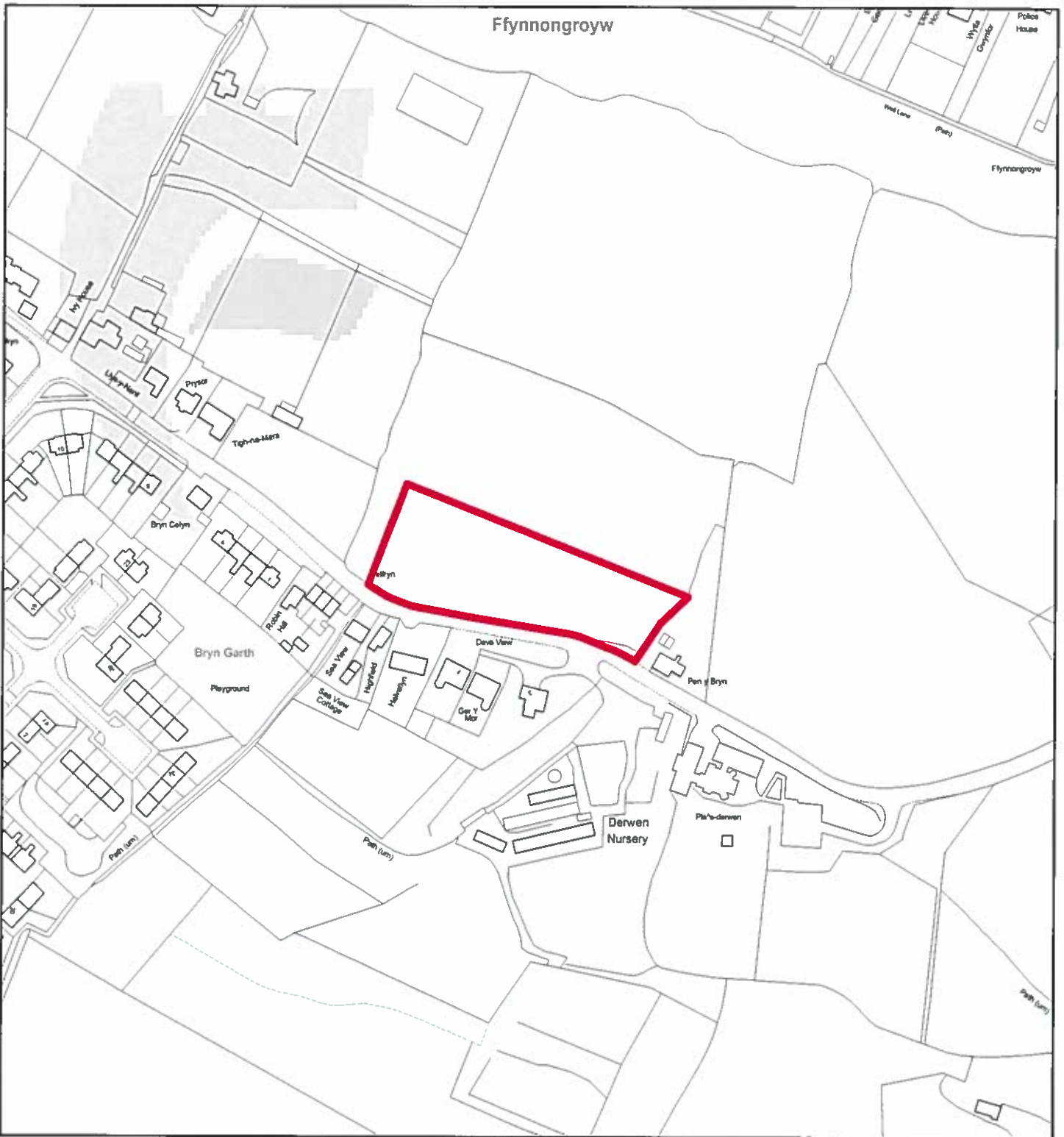

Flintshire Local Development Plan: Candidate Site

Site Reference : PYF006
Name / Location of Site : Land on north side of Llinegr Hill, Pen y ffordd
Settlement : Penyffordd
Current Use of Site : Agricultural
Proposed Use of Site : Housing
Development or Protection : Development
Area (Hectares) : 0.543079
OS Reference : E313518 N381907



This map is reproduced from Ordnance Survey material with the permission of Ordnance Survey on behalf of the Controller of Her Majesty's Stationery Office. © Crown Copyright. Unauthorised reproduction infringes Crown Copyright and may lead to prosecution or civil proceedings. Licence number 100023365. Flintshire County Council, 2015.

Planning & Environment,
 Flintshire County Council,
 County Hall, Mold,
 Flintshire, CH7 6NF.
 Chief Officer: Mr Andrew Farrow

Scale 1:2500 @ A4

Plotted 27/01/2015

