

Flintshire Local Development Plan: Candidate Site

Site Reference	: MYN001
Name / Location of Site	: Land south of Bryn-y-Baal Road and east of A494, Mynydd Isa
Settlement	: Mynydd Isa
Current Use of Site	: Agricultural
Proposed Use of Site	: Housing
Development or Protection	: Development
Area (Hectares)	: 7.08195
OS Reference	: E325468 N364658

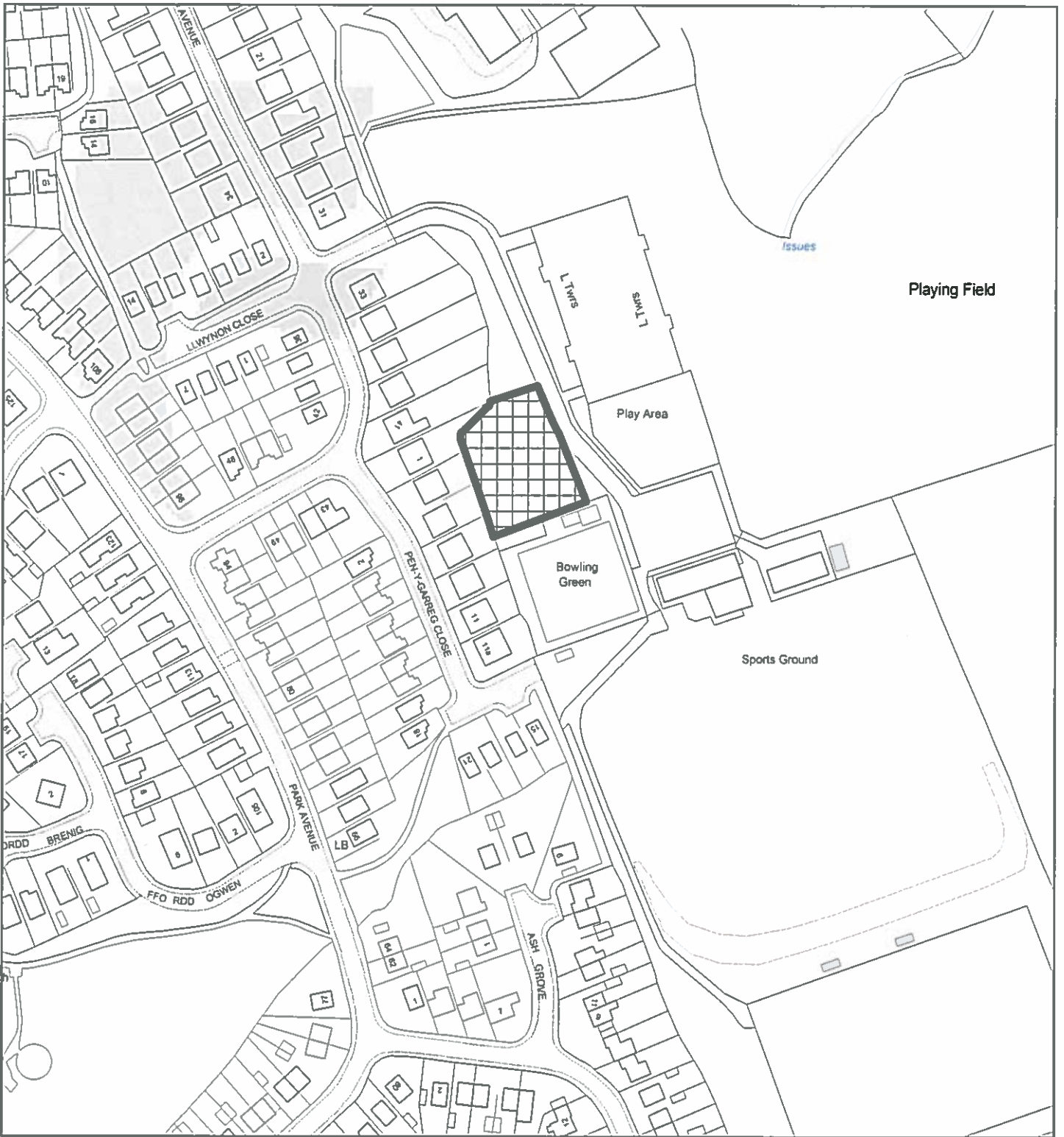



Flintshire Local Development Plan: Candidate Site

Site Reference : MYN002
Name / Location of Site : Argoed Sports Ground, Snowdon Avenue, Mynydd Isa
Settlement : Mynydd Isa
Current Use of Site : Leisure
Proposed Use of Site : Car park
Development or Protection : Development
Area (Hectares) : 0.149645
OS Reference : E326338 N364401



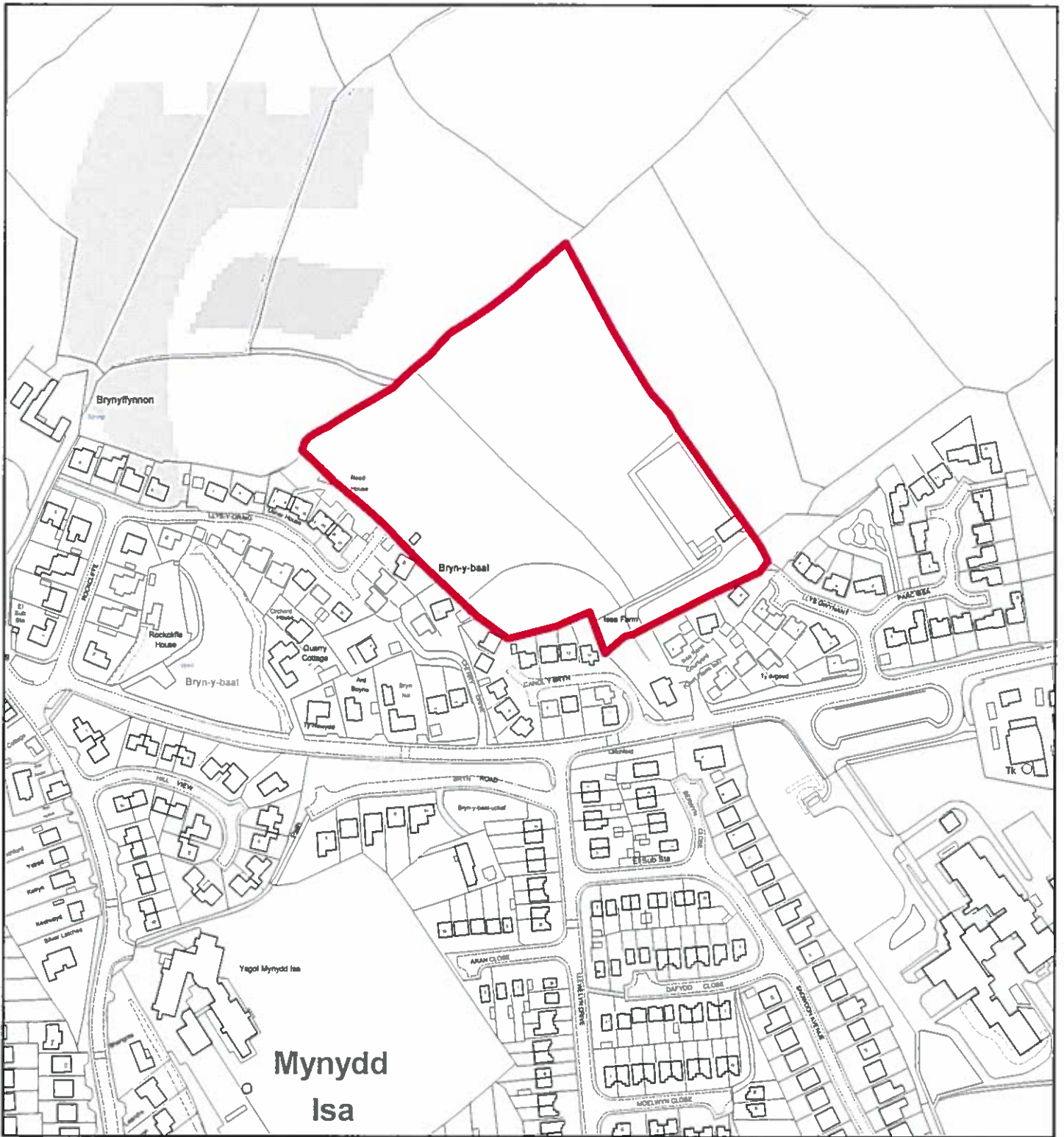

Flintshire Local Development Plan: Candidate Site

Site Reference	: MYN003
Name / Location of Site	: Land north of Issa Farm, Mynydd Isa
Settlement	: Mynydd Isa
Current Use of Site	: Agricultural
Proposed Use of Site	: Housing
Development or Protection	: Development
Area (Hectares)	: 2.84637
OS Reference	: E326062 N364871



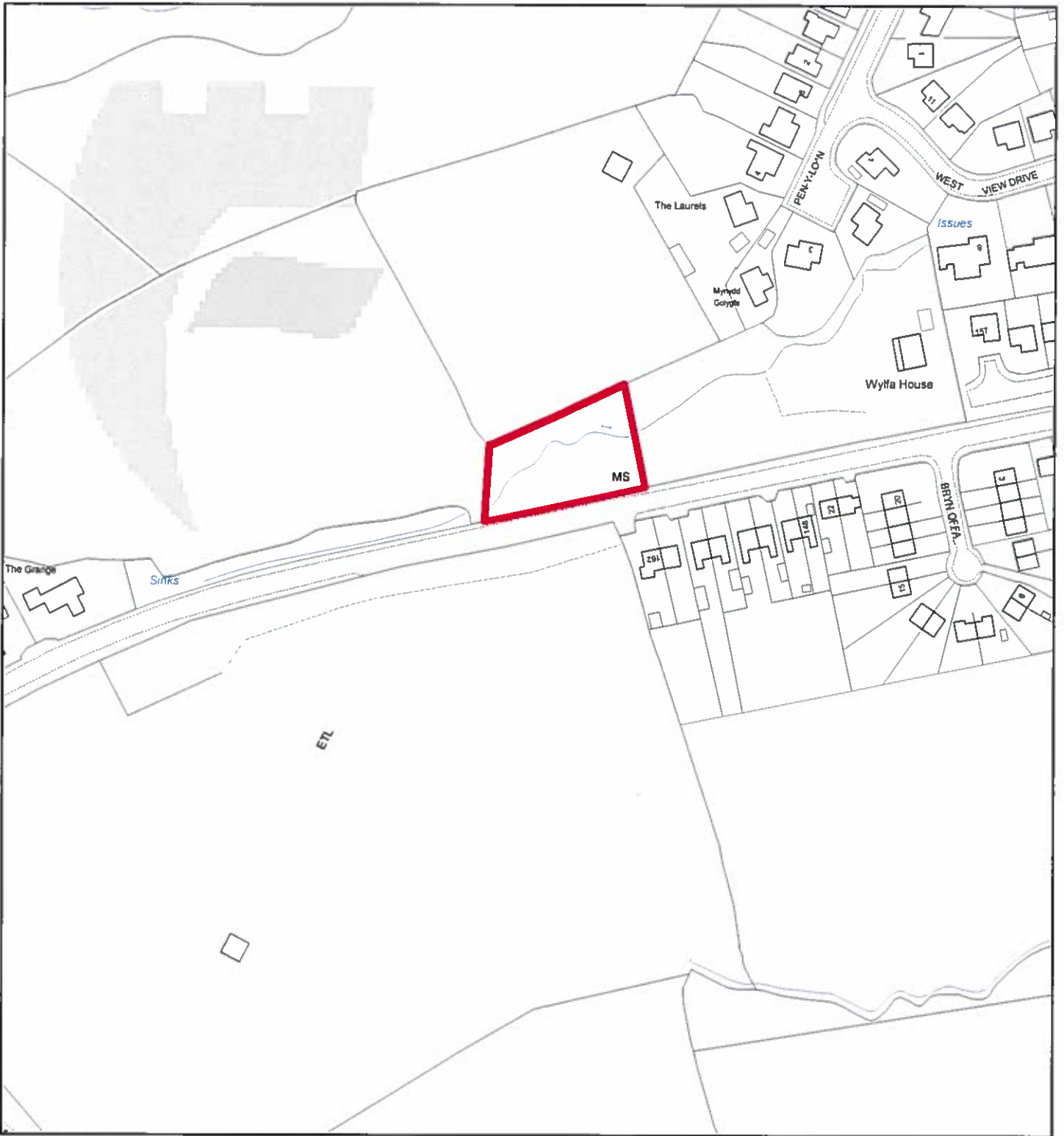

Flintshire Local Development Plan: Candidate Site

Site Reference : MYN004
Name / Location of Site : Wylfa House, Mold Road, Mynydd Isa
Settlement : Mynydd Isa
Current Use of Site : Garden
Proposed Use of Site : Housing
Development or Protection : Development
Area (Hectares) : 0.175981
OS Reference : E325216 N363822



This map is reproduced from Ordnance Survey material with the permission of Ordnance Survey on behalf of the Controller of Her Majesty's Stationery Office. © Crown Copyright. Unauthorised reproduction infringes Crown Copyright and may lead to prosecution or civil proceedings. Licence number 100023365. Flintshire County Council, 2015.

Planning & Environment,
 Flintshire County Council,
 County Hall, Mold,
 Flintshire, CH7 6NF.
 Chief Officer: Mr Andrew Farrow

Scale 1:2000 @ A4

Plotted 21/01/2015



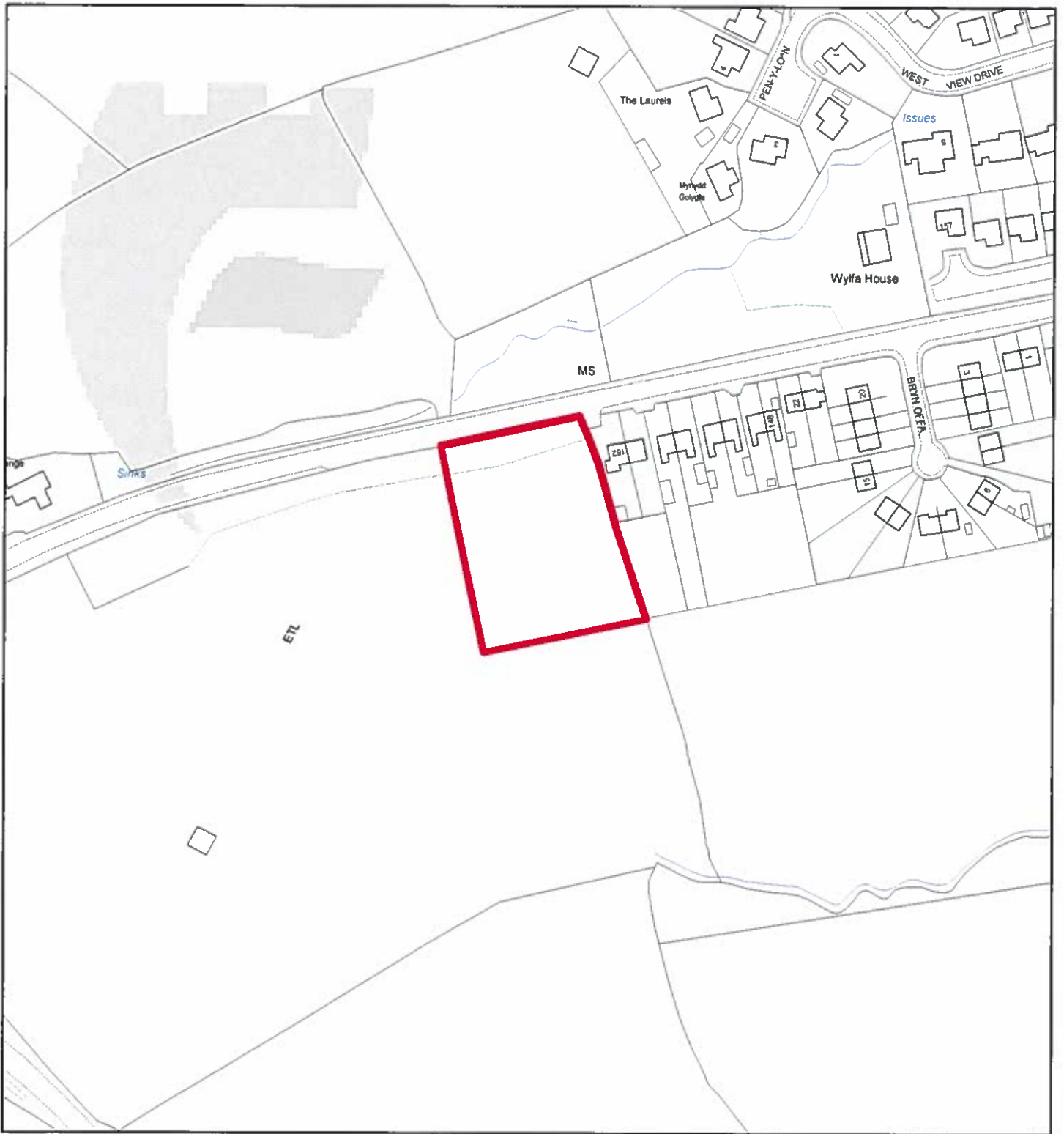

Flintshire Local Development Plan: Candidate Site

Site Reference : MYN005
Name / Location of Site : Land adj 162 Mold Road, Mynydd Isa
Settlement : Mynydd Isa
Current Use of Site : Agricultural
Proposed Use of Site : Housing
Development or Protection : Development
Area (Hectares) : 0.427617
OS Reference : E325221 N363754



This map is reproduced from Ordnance Survey material with the permission of Ordnance Survey on behalf of the Controller of Her Majesty's Stationery Office. © Crown Copyright. Unauthorised reproduction infringes Crown Copyright and may lead to prosecution or civil proceedings. Licence number 100023308. Flintshire County Council, 2015.

Planning & Environment,
 Flintshire County Council,
 County Hall, Mold,
 Flintshire, CH7 6NF.
 Chief Officer: Mr Andrew Farrow

Scale 1:2000 @ A4

Plotted 21/01/2015



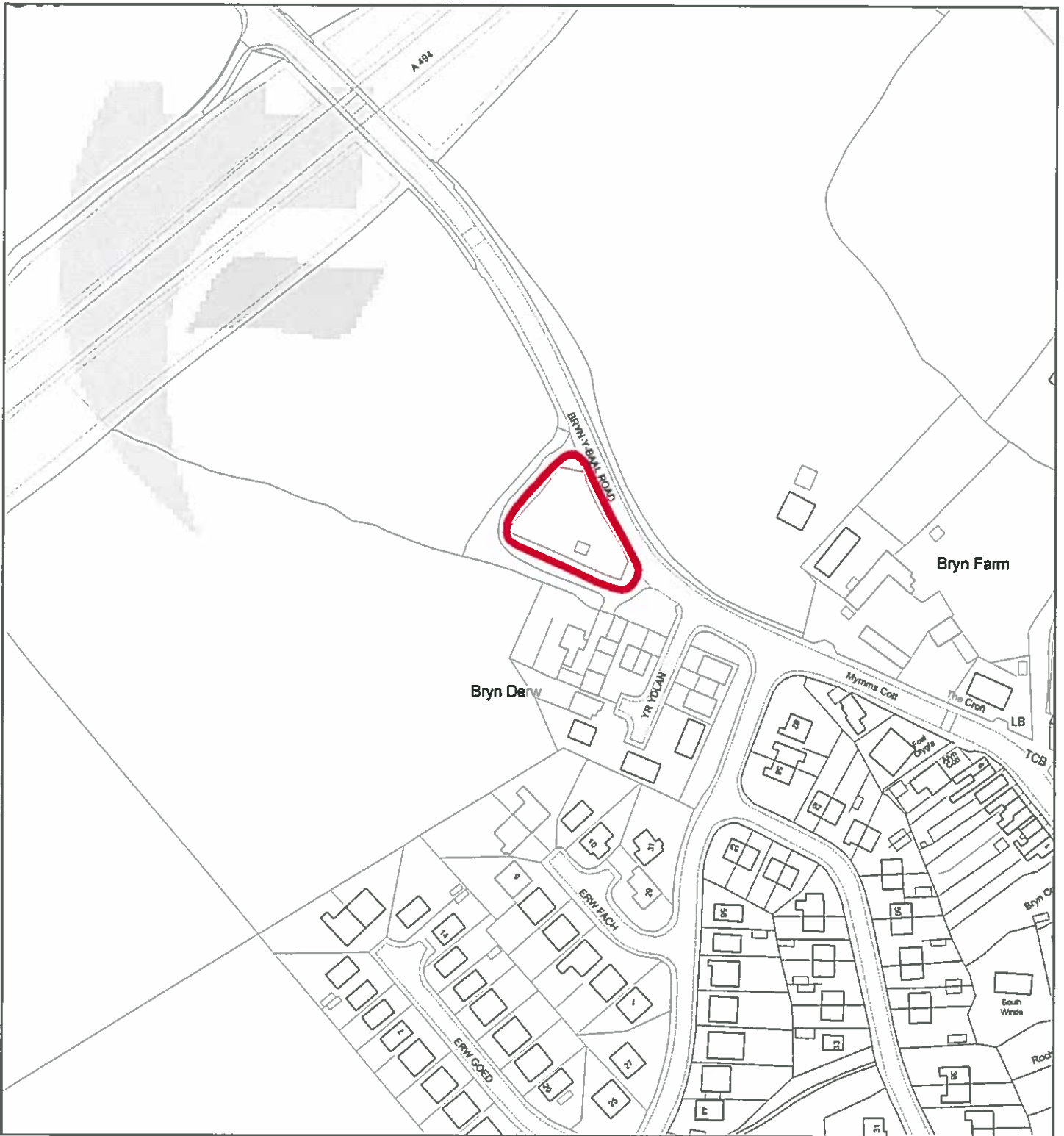

Flintshire Local Development Plan: Candidate Site

Site Reference : MYN006
Name / Location of Site : Land at Bryn y Baal Road, Mynydd Isa
Settlement : Mynydd Isa
Current Use of Site : Unauthorised Builders Yard
Proposed Use of Site : Housing
Development or Protection : Development
Area (Hectares) : 0.128337
OS Reference : E325606 N364843



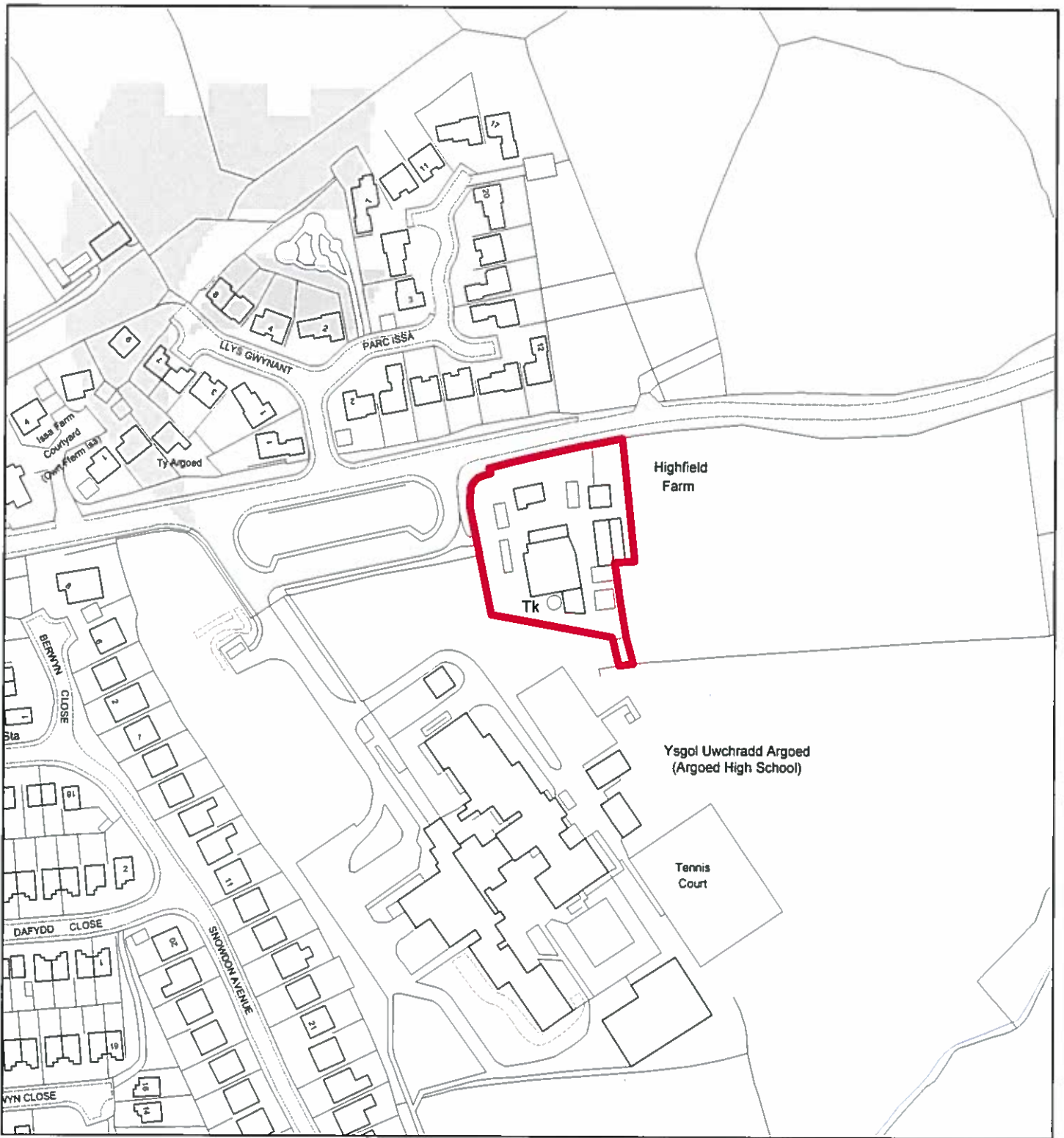

Flintshire Local Development Plan: Candidate Site

Site Reference : MYN007
Name / Location of Site : Highfield Farm, Bryn Road Mynydd Isa
Settlement : Mynydd Isa
Current Use of Site : Farm buildings
Proposed Use of Site : Housing
Development or Protection : Development
Area (Hectares) : 0.33276
OS Reference : E326329 N364717



This map is reproduced from Ordnance Survey material with the permission of Ordnance Survey on behalf of the Controller of Her Majesty's Stationery Office. © Crown Copyright. Unauthorised reproduction enlarges Crown Copyright and may lead to prosecution or civil proceedings. Licence number 100023396. Flintshire County Council, 2015.

Planning & Environment,
 Flintshire County Council,
 County Hall, Mold,
 Flintshire, CH7 6NF.
 Chief Officer: Mr Andrew Farrow

Scale 1:2000 @ A4

Plotted 21/01/2015



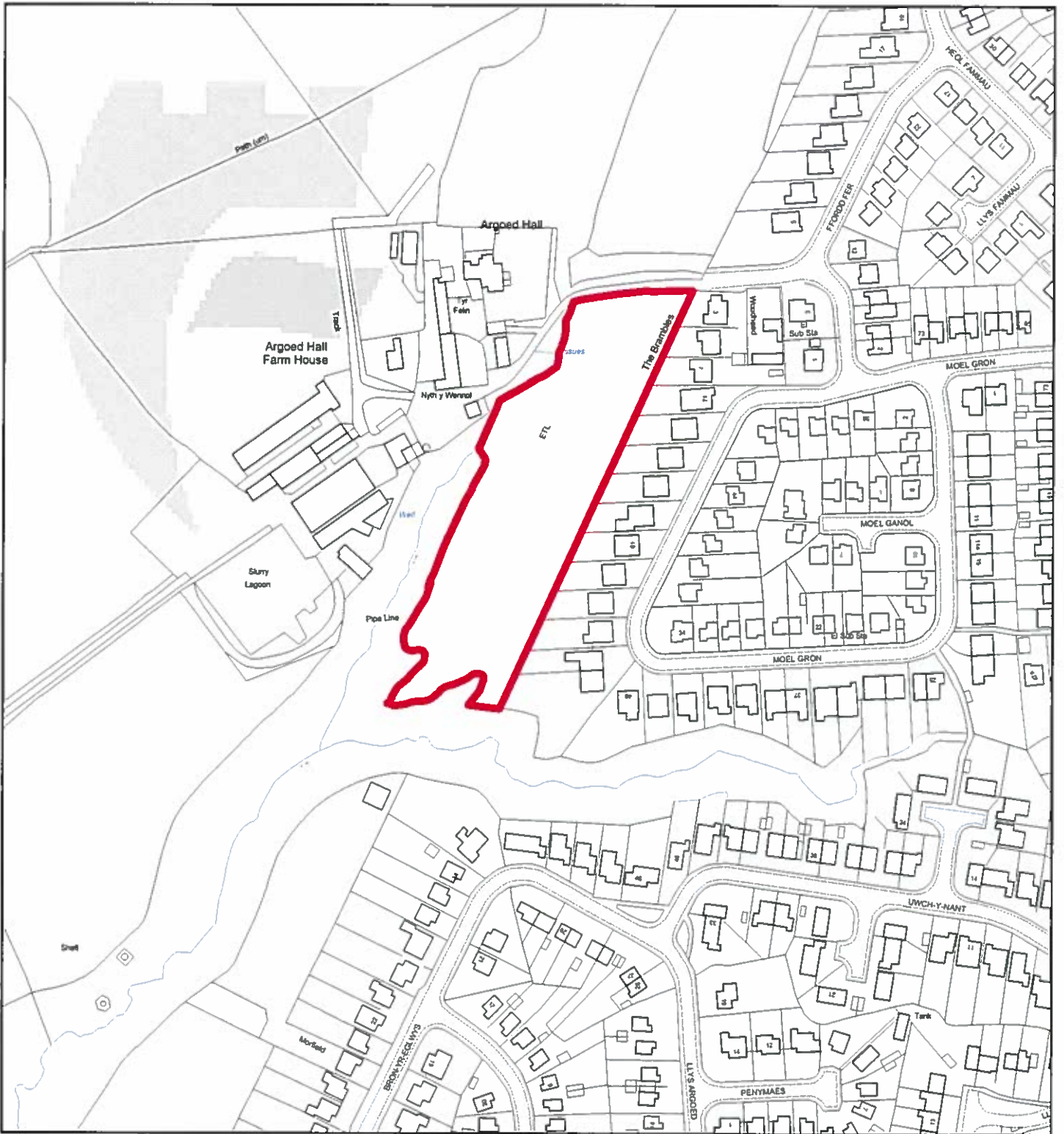

Flintshire Local Development Plan: Candidate Site

Site Reference : MYN008
Name / Location of Site : Land off Bryn Y Baal Road, Mynydd Isa
Settlement : Mynydd Isa
Current Use of Site : Agricultural
Proposed Use of Site : Housing
Development or Protection : Development
Area (Hectares) : 1.00835
OS Reference : E325443 N364331



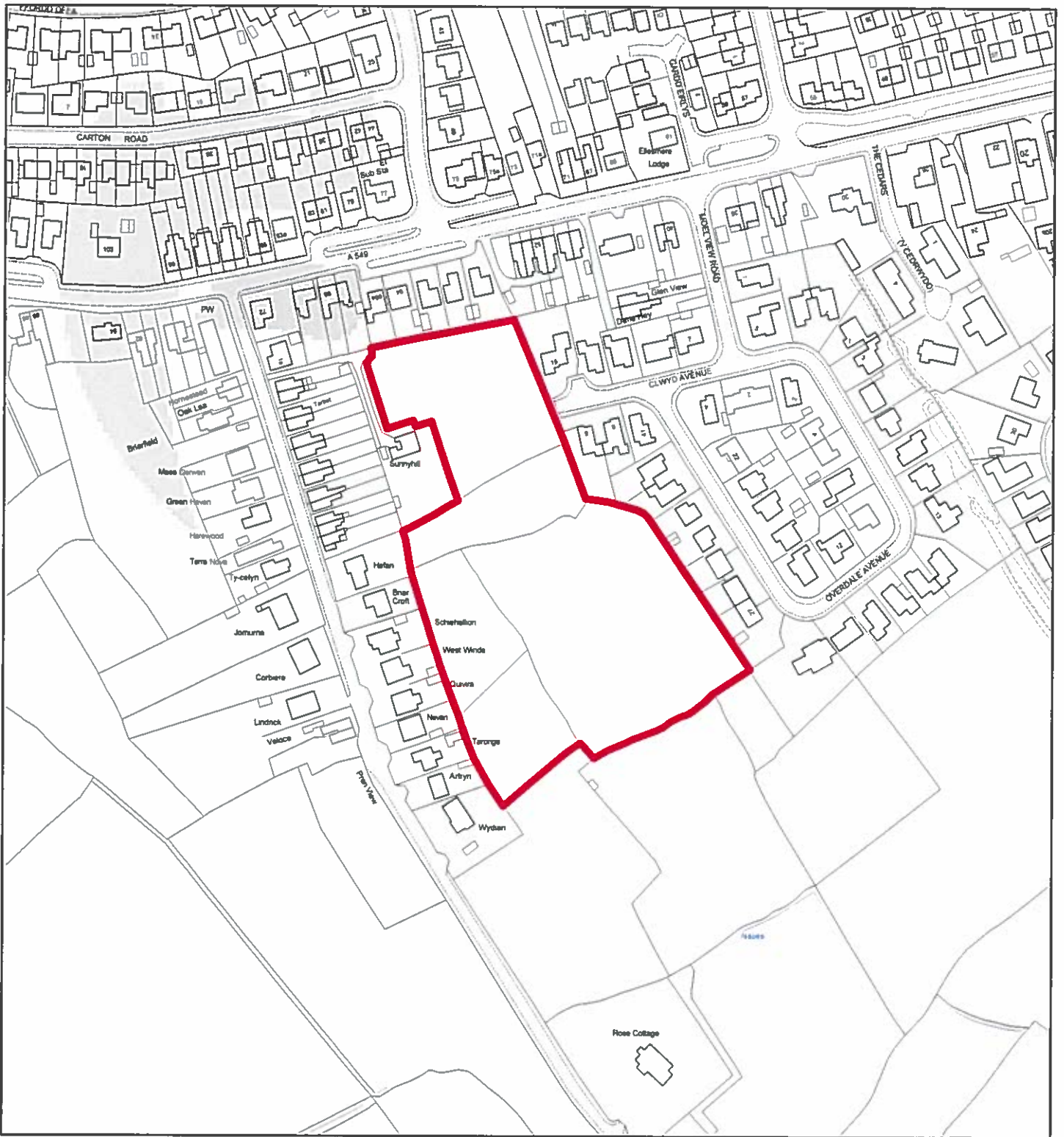

Flintshire Local Development Plan: Candidate Site

Site Reference : MYN009
Name / Location of Site : Rose Lane, Mynydd Isa
Settlement : Mynydd Isa
Current Use of Site : Greenfield
Proposed Use of Site : Housing
Development or Protection : Development
Area (Hectares) : 1.863
OS Reference : E326098 N363684



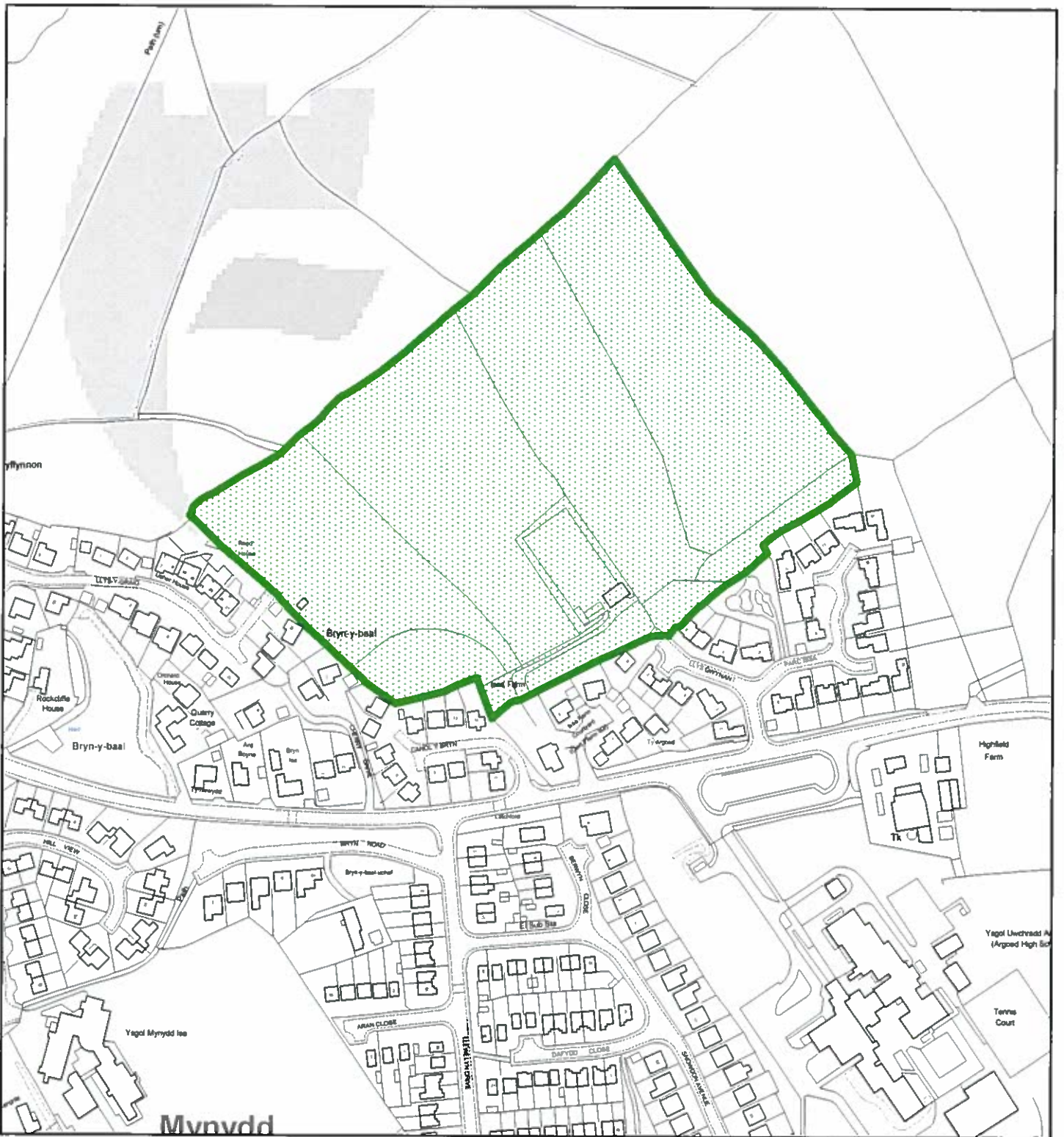

Flintshire Local Development Plan: Candidate Site

Site Reference	: MYN012
Name / Location of Site	: North of Issa Farm, Bryn y Baal, Mynydd Isa
Settlement	: Mynydd Isa
Current Use of Site	: Agricultural
Proposed Use of Site	: Agricultural
Development or Protection	: Protection
Area (Hectares)	: 5.59102
OS Reference	: E326117 N364912



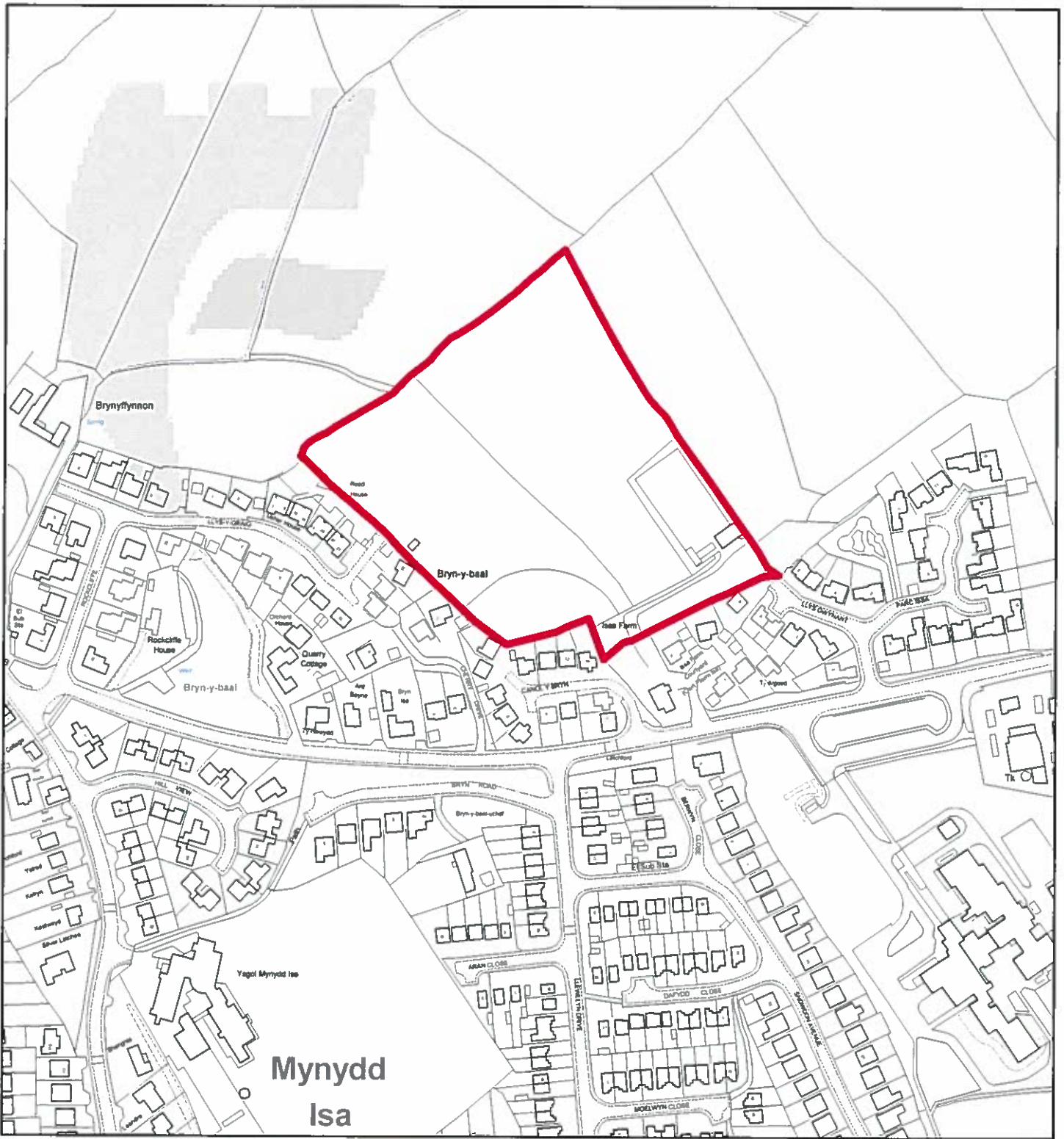

Flintshire Local Development Plan: Candidate Site

Site Reference : MYN013
Name / Location of Site : North of Issa Farm, Bryn y Baal
Settlement : Mynydd Isa
Current Use of Site : Agricultural
Proposed Use of Site : Housing
Development or Protection : Development
Area (Hectares) : 2.84945
OS Reference : E326066 N364871



This map is reproduced from Ordnance Survey material with the permission of Ordnance Survey on behalf of the Controller of Her Majesty's Stationery Office. © Crown Copyright. Unauthorised reproduction infringes Crown Copyright and may lead to prosecution or civil proceedings. Licence number 100023386. Flintshire County Council, 2015.

Planning & Environment,
 Flintshire County Council,
 County Hall, Mold,
 Flintshire, CH7 6NF.
 Chief Officer: Mr Andrew Farrow

Scale 1:3000 @ A4
 Plotted 21/01/2015



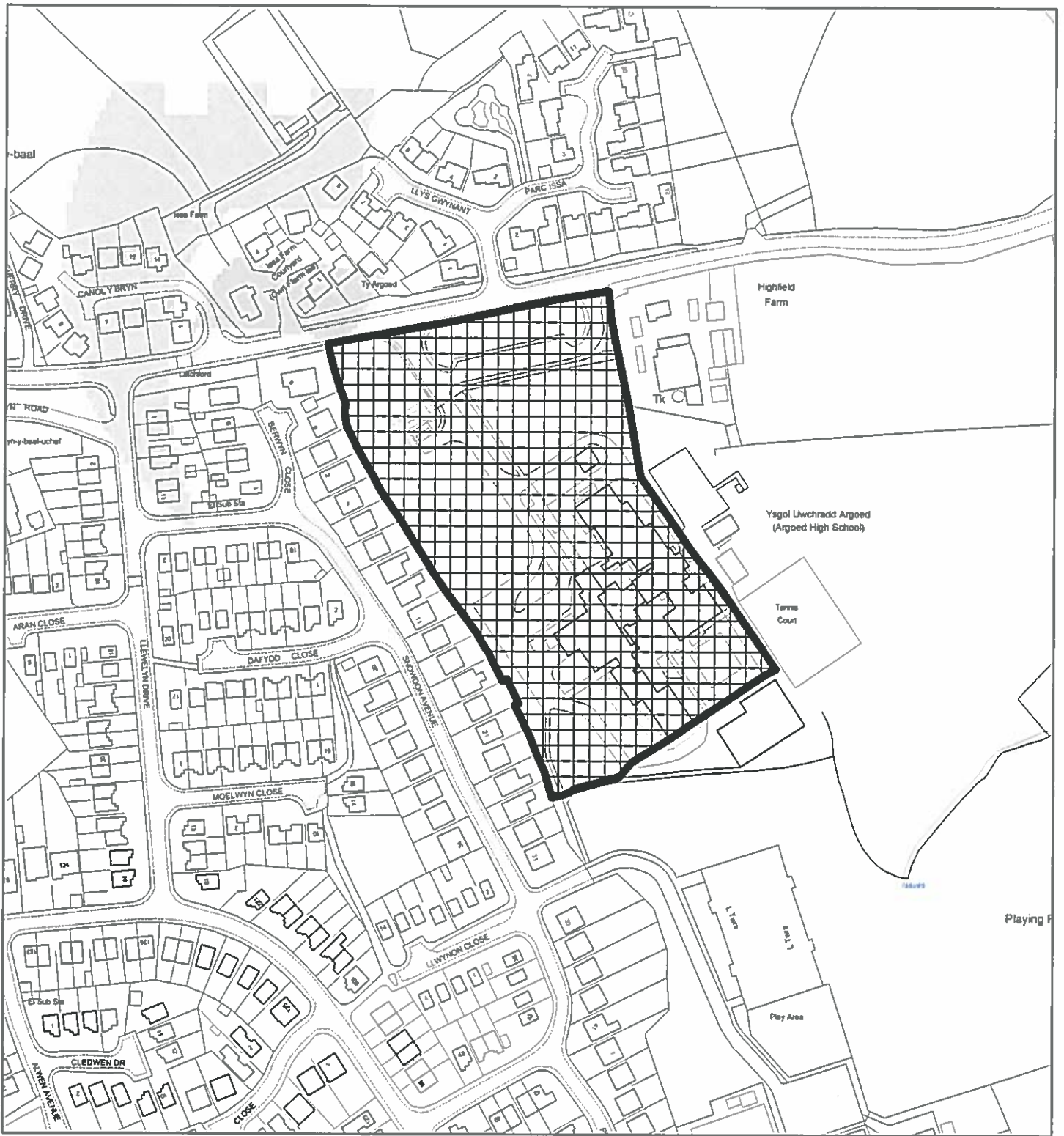

Flintshire Local Development Plan: Candidate Site

Site Reference : MYN014
Name / Location of Site : Ysgol Uwchradd Argoed High School, Mynydd Isa
Settlement : Mynydd Isa
Current Use of Site : Education
Proposed Use of Site : Settlement Boundary
Development or Protection : Development
Area (Hectares) : 2.37663
OS Reference : E326272 N364654

