

Flintshire Local Development Plan: Candidate Site

Site Reference : LEE001
Name / Location of Site : Land adj Queens Farm, Dingle Road, Leeswood
Settlement : Leeswood
Current Use of Site : Agricultural
Proposed Use of Site : Housing
Development or Protection : Development
Area (Hectares) : 5.05957
OS Reference : E327119 N360559



This map is reproduced from Ordnance Survey material with the permission of Ordnance Survey on behalf of the Controller of Her Majesty's Stationery Office. © Crown Copyright. Unauthorised reproduction infringes Crown Copyright and may lead to prosecution or civil proceedings. Licence number 100023366
Flintshire County Council, 2015

Planning & Environment,
Flintshire County Council,
County Hall, Mold,
Flintshire, CH7 6NF.
Chief Officer: Mr Andrew Farrow

Scale 1:4500 @ A4

Plotted 16/01/2015



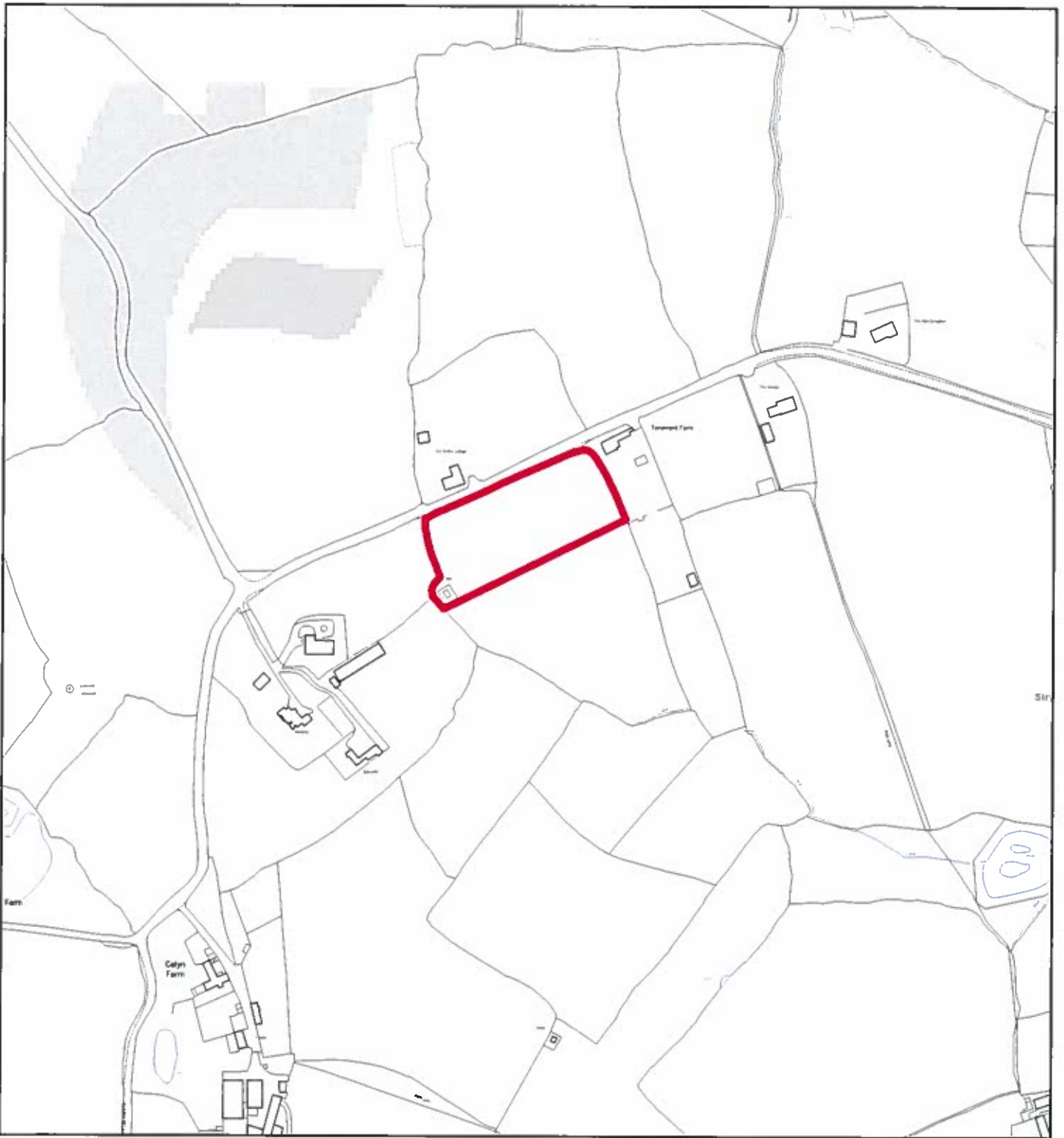

Flintshire Local Development Plan: Candidate Site

Site Reference : LEE003
Name / Location of Site : Land n/e of Windover, Stryt Cae Rhedyn, Leeswood
Settlement : Leeswood
Current Use of Site : Agricultural
Proposed Use of Site : Housing
Development or Protection : Development
Area (Hectares) : 0.871525
OS Reference : E325938 N360778



This map is reproduced from Ordnance Survey material with the permission of Ordnance Survey on behalf of the Controller of Her Majesty's Stationery Office. © Crown Copyright. Unauthorised reproduction infringes Crown Copyright and may lead to prosecution or civil proceedings. Licence number 100023365. Flintshire County Council, 2015.

Planning & Environment,
Flintshire County Council,
County Hall, Mold,
Flintshire, CH7 6NF.
Chief Officer: Mr Andrew Farrow

Scale 1:4000 @ A4

Plotted 16/01/2015



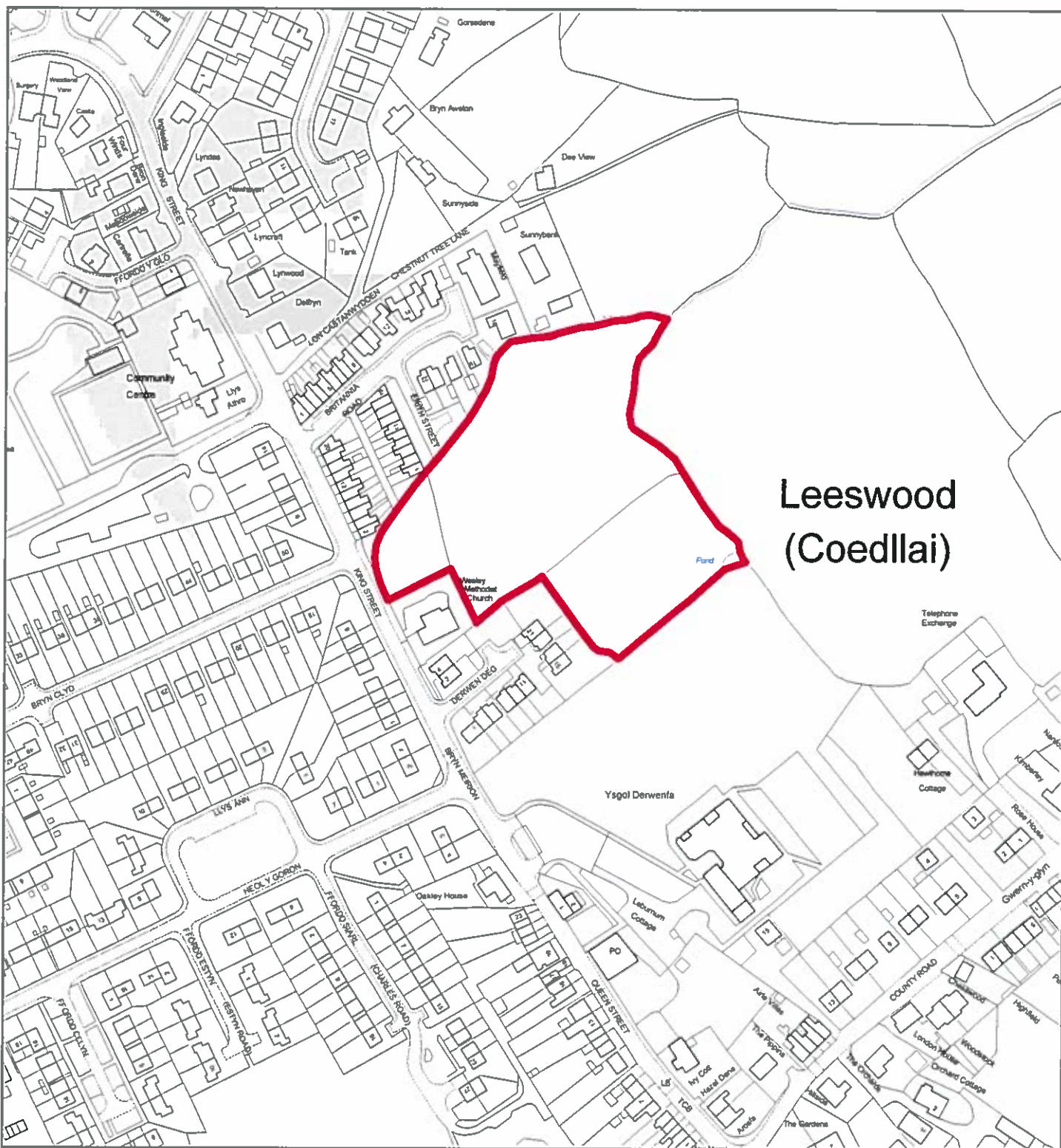

Leeswood (Coedllai)

Flintshire Local Development Plan: Candidate Site

Site Reference : LEE004
Name / Location of Site : Land to side and rear of Wesley Methodist Church, King Street, Leeswood
Settlement : Leeswood
Current Use of Site : Agricultural
Proposed Use of Site : Housing
Development or Protection : Development
Area (Hectares) : 1.37454
OS Reference : E327209 N359942



This map is reproduced from Ordnance Survey material with the permission of Ordnance Survey on behalf of the Controller of Her Majesty's Stationery Office. © Crown Copyright. Unauthorised reproduction infringes Crown Copyright and may lead to prosecution or civil proceedings. Licence number 100023095. Flintshire County Council, 2015.

Planning & Environment,
 Flintshire County Council,
 County Hall, Mold,
 Flintshire, CH7 6NF.
 Chief Officer: Mr Andrew Farrow

Scale 1:2500 @ A4

Plotted 16/01/2015



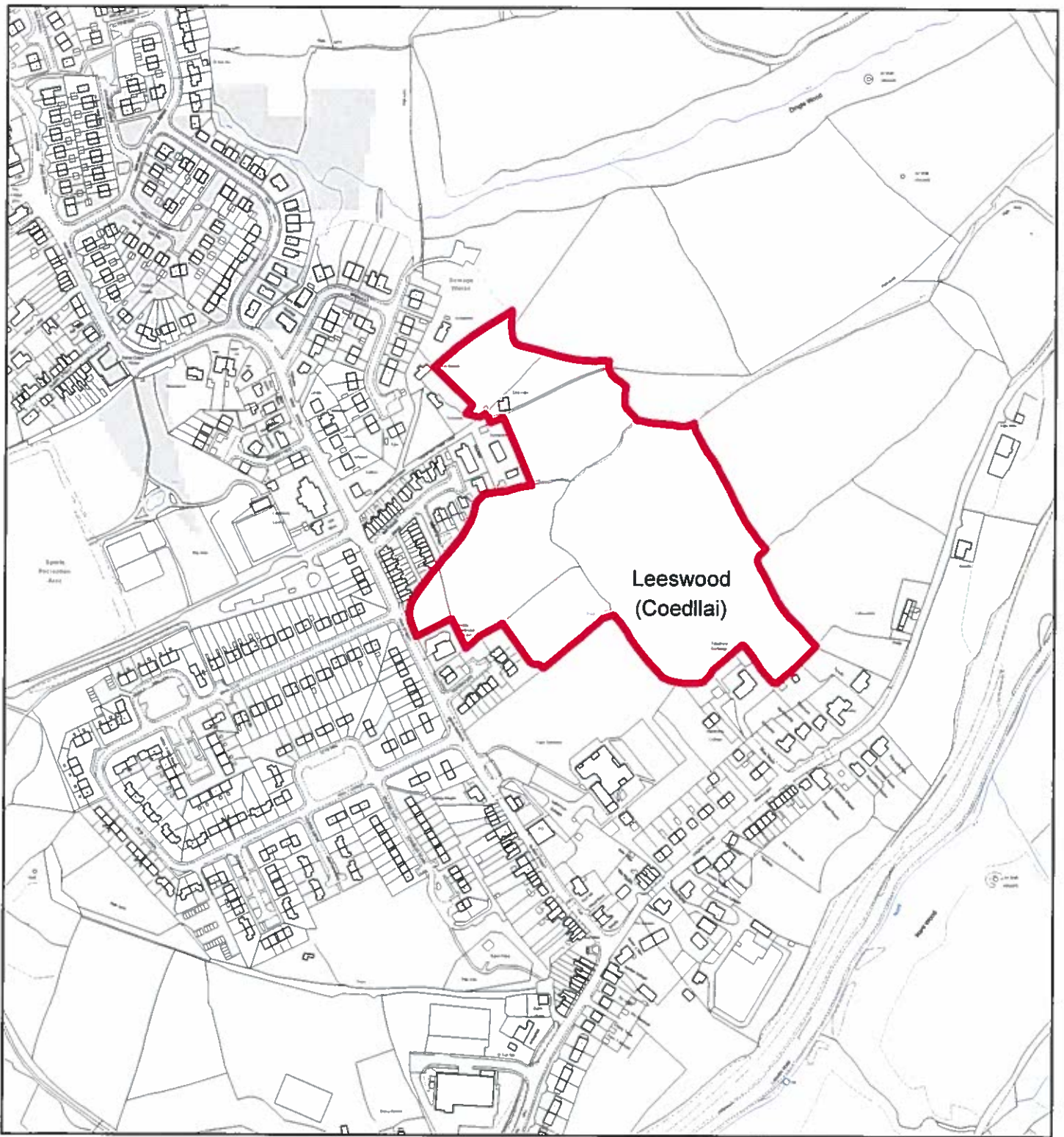

Flintshire Local Development Plan: Candidate Site

Site Reference : LEE005
Name / Location of Site : Land rear of Wesley Methodist Church, Leeswood
Settlement : Leeswood
Current Use of Site : Agricultural
Proposed Use of Site : Housing
Development or Protection : Development
Area (Hectares) : 5.17573
OS Reference : E327292 N360005



This map is reproduced from Ordnance Survey material with the permission of Ordnance Survey on behalf of the Controller of Her Majesty's Stationery Office. © Crown Copyright. Unauthorised reproduction infringes Crown Copyright and may lead to prosecution or civil proceedings. Licence number 100023398. Flintshire County Council, 2015.

Planning & Environment,
 Flintshire County Council,
 County Hall, Mold,
 Flintshire, CH7 6NF.
 Chief Officer: Mr Andrew Farrow

Scale 1:4500 @ A4

Plotted 16/01/2015



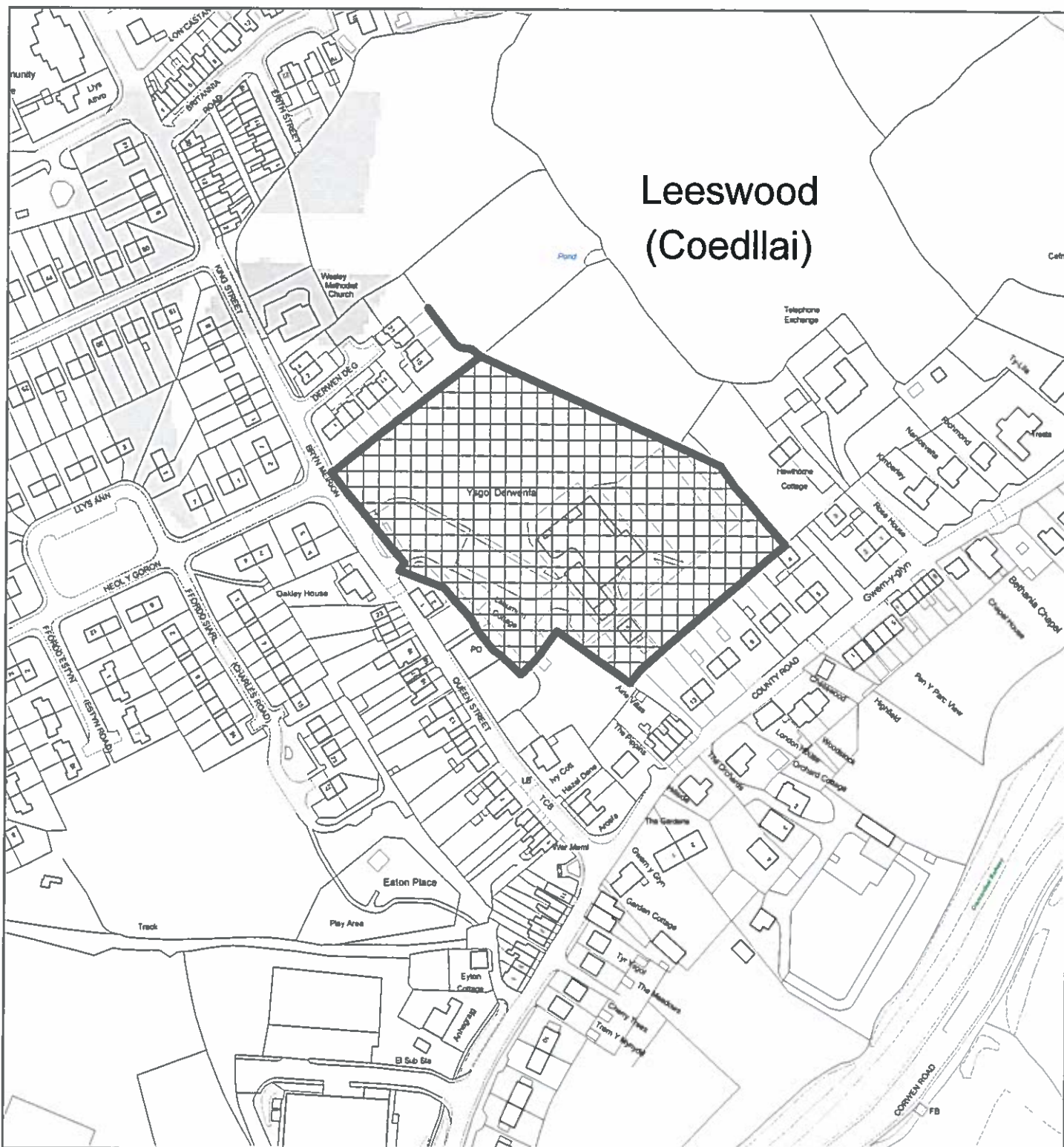

Leeswood (Coedllai)

Flintshire Local Development Plan: Candidate Site

Site Reference : LEE006
Name / Location of Site : Ysgol Derwenfa, Leeswood
Settlement : Leeswood
Current Use of Site : School
Proposed Use of Site : Settlement Boundary
Development or Protection : Development
Area (Hectares) : 1.64347
OS Reference : E327308 N359811



This map is reproduced from Ordnance Survey material with the permission of Ordnance Survey on behalf of the Controller of Her Majesty's Stationery Office. © Crown Copyright. Unauthorised reproduction infringes Crown Copyright and may lead to prosecution or civil proceedings. Licence number 100023366. Flintshire County Council, 2015.

Planning & Environment,
 Flintshire County Council,
 County Hall, Mold,
 Flintshire, CH7 6NF.
 Chief Officer: Mr Andrew Farrow

Scale 1:2500 @ A4

Plotted 16/01/2015



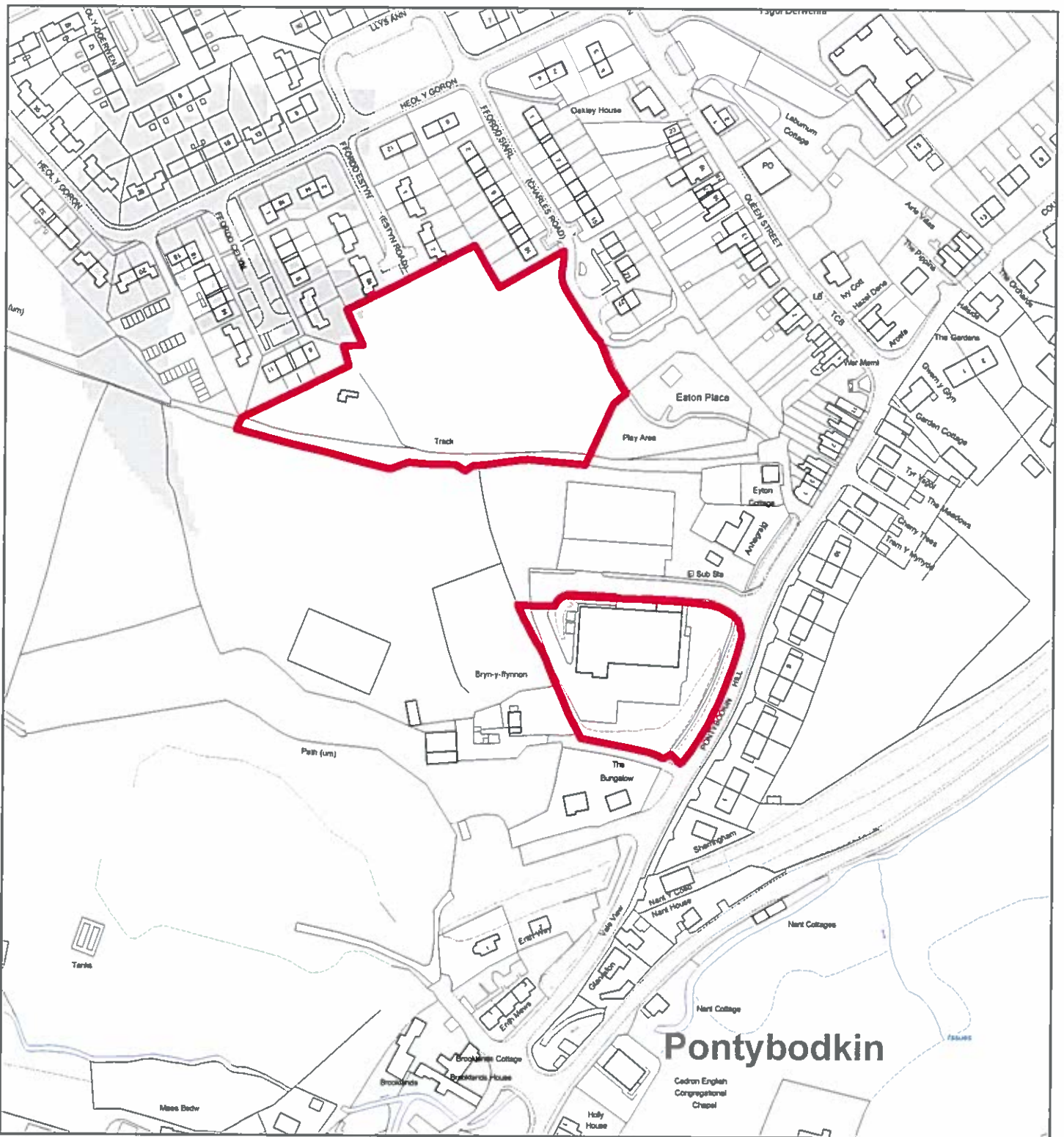

Flintshire Local Development Plan: Candidate Site

Site Reference : LEE007
Name / Location of Site : Land adj Ffordd Siarl, Leeswood
Settlement : Leeswood
Current Use of Site : Open Space
Proposed Use of Site : Housing
Development or Protection : Development
Area (Hectares) : 1.59087
OS Reference : E327083 N359648



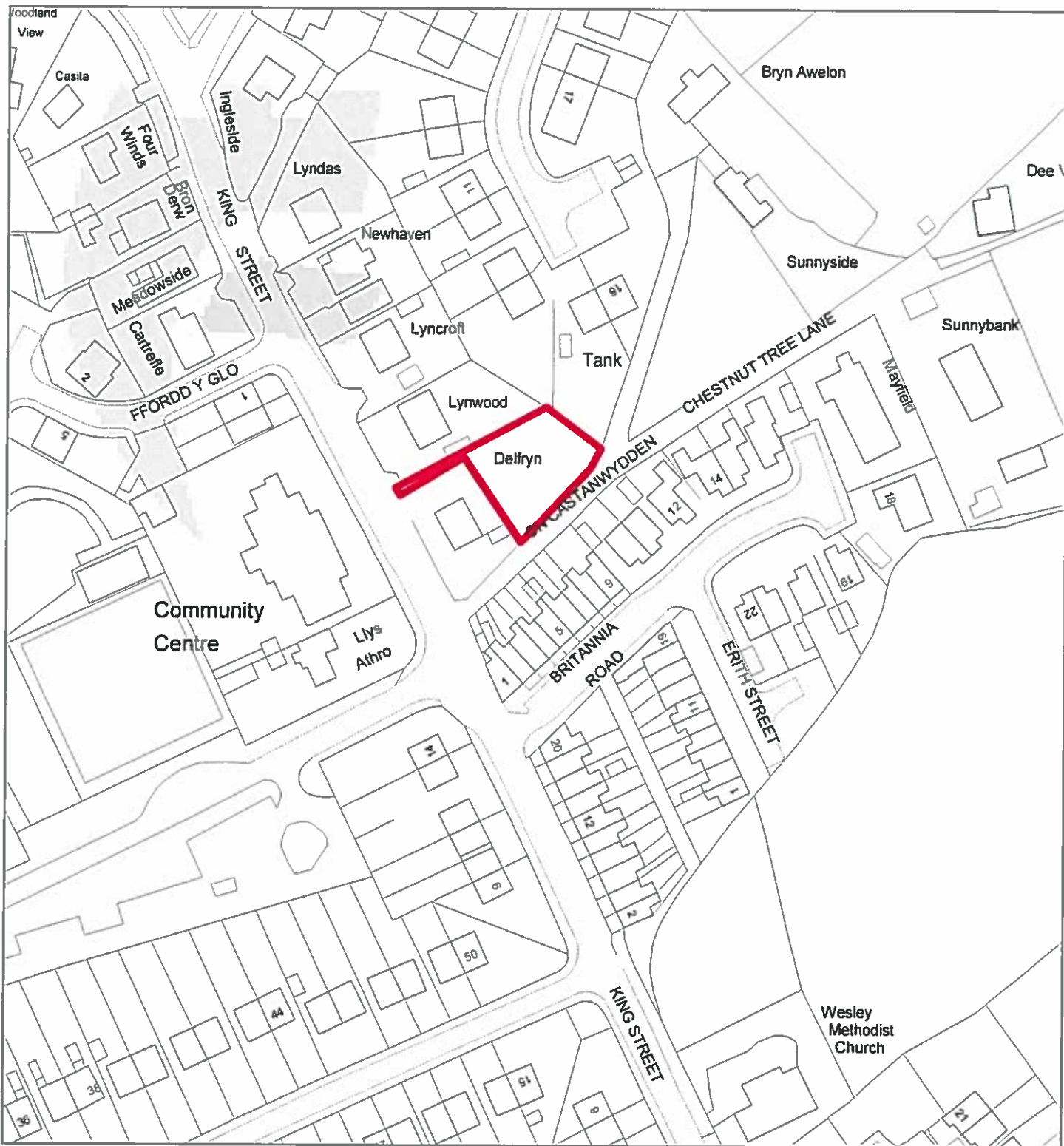

Flintshire Local Development Plan: Candidate Site

Site Reference : LEE008
Name / Location of Site : Land to rear of Delfryn, King Street, Leeswood,
Settlement : Leeswood
Current Use of Site : Vacant land
Proposed Use of Site : Housing
Development or Protection : Development
Area (Hectares) : 0.0512668
OS Reference : E327091 N360020

