

Flintshire Local Development Plan: Candidate Site

Site Reference : HWN001
Name / Location of Site : Land rear of Aston Hall Farm, Lower Aston Hall Lane, Hawarden
Settlement : Hawarden
Current Use of Site : Agricultural
Proposed Use of Site : Housing
Development or Protection : Development
Area (Hectares) : 18.032
OS Reference : E331183 N367009



The map is reproduced from Ordnance Survey material with the permission of Ordnance Survey on behalf of the Controller of Her Majesty's Stationery Office © Crown Copyright. Unauthorised reproduction infringes Crown Copyright and may lead to prosecution or civil proceedings. Licence number 100023296. Flintshire County Council, 2015.

Planning & Environment,
Flintshire County Council,
County Hall, Mold,
Flintshire, CH7 6NF.
Chief Officer: Mr Andrew Farrow

Scale 1:4000 @ A4

Plotted 21/01/2015



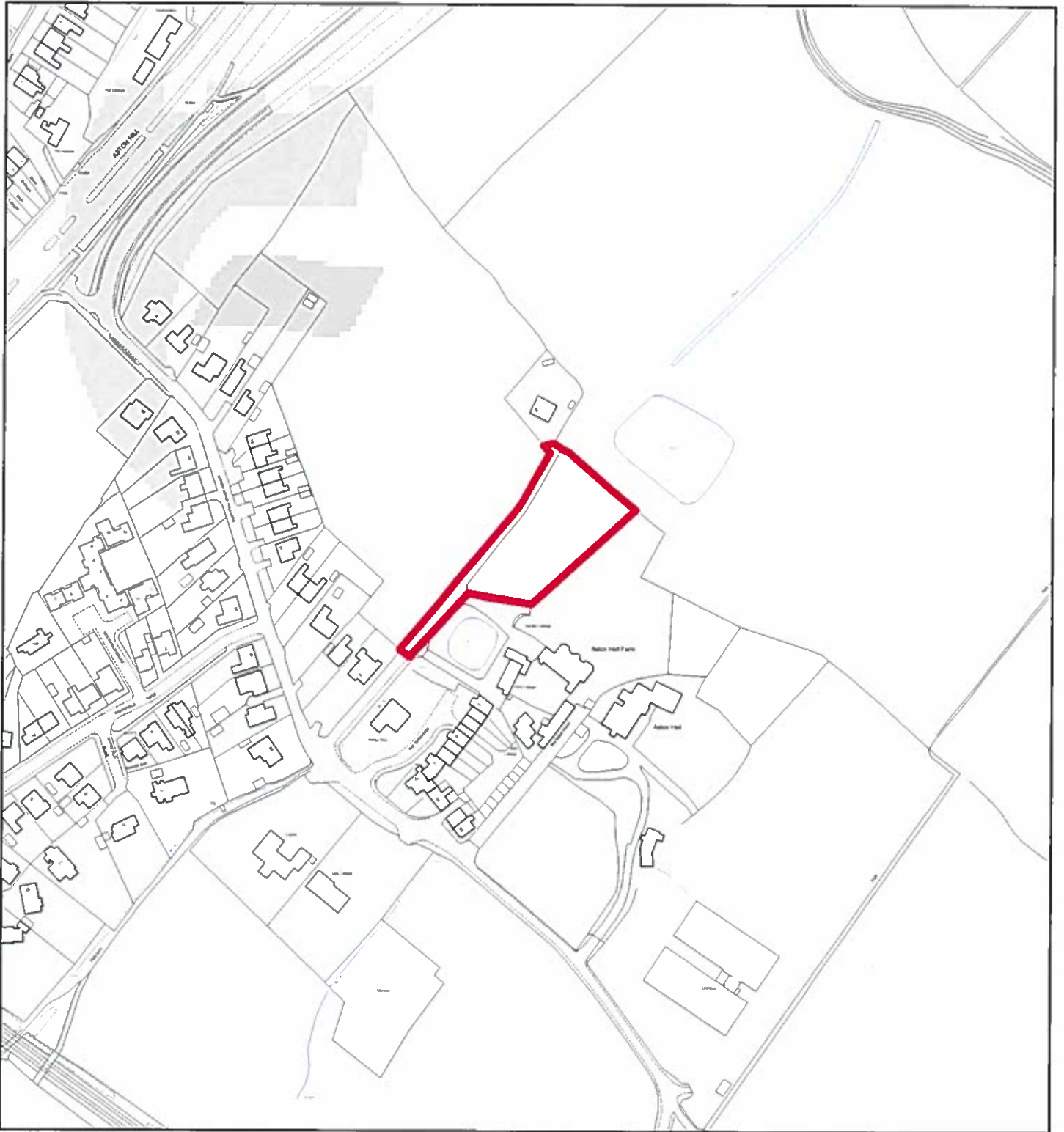

Flintshire Local Development Plan: Candidate Site

Site Reference : HWN002
Name / Location of Site : Land rear of Aston Hall Farm, Lower Aston Hall Lane, Hawarden
Settlement : Hawarden
Current Use of Site : Agricultural
Proposed Use of Site : Housing
Development or Protection : Development
Area (Hectares) : 0.297829
OS Reference : E330884 N367107

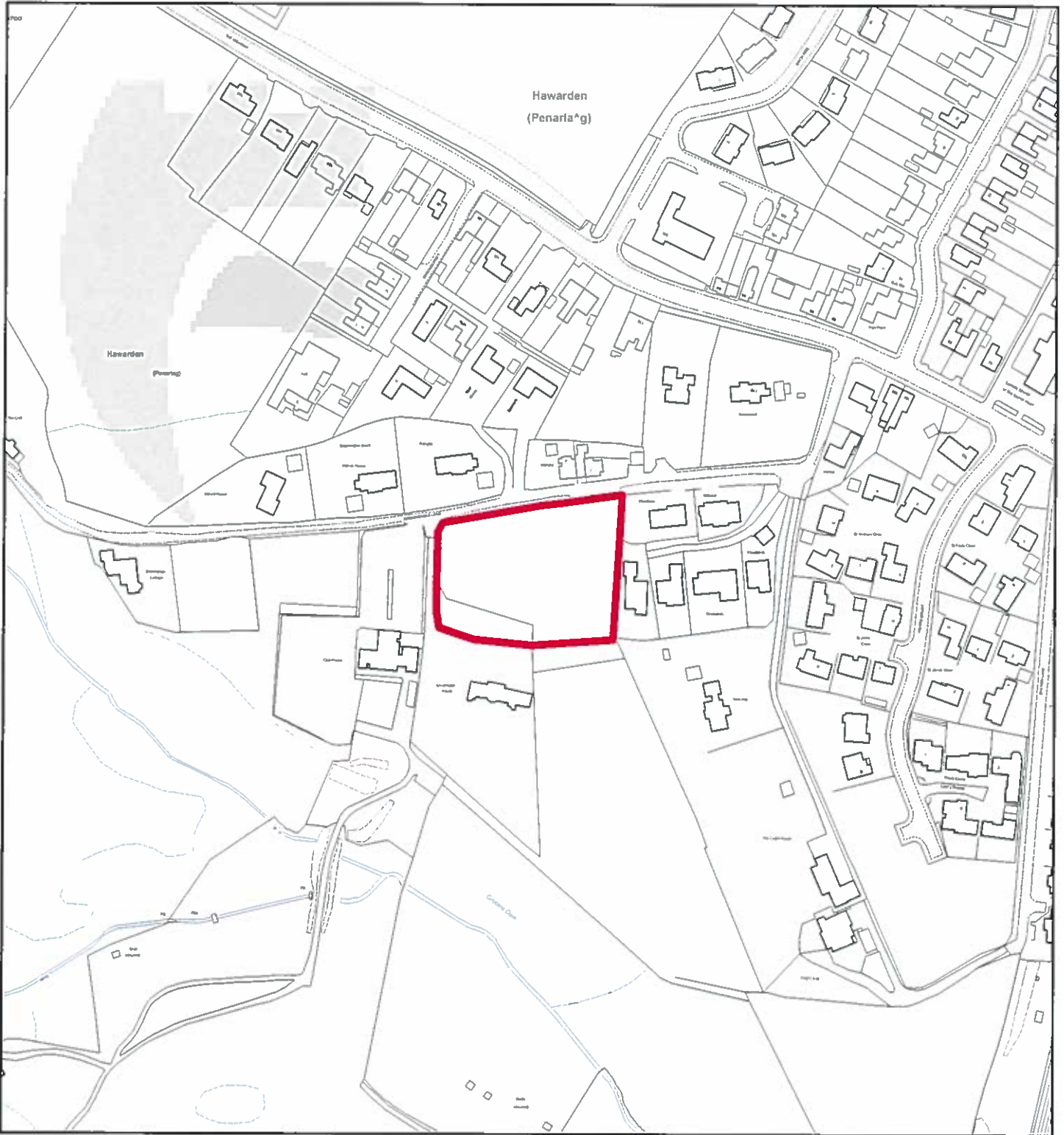

Flintshire Local Development Plan: Candidate Site

Site Reference : HWN003
Name / Location of Site : Groomsdale Lane, Hawarden
Settlement : Hawarden
Current Use of Site : Agricultural
Proposed Use of Site : Housing
Development or Protection : Development
Area (Hectares) : 0.483045
OS Reference : E330855 N365881



The map is reproduced from Ordnance Survey material with the permission of Ordnance Survey on behalf of the Controller of Her Majesty's Stationery Office © Crown Copyright. Unauthorised reproduction infringes Crown Copyright and may lead to prosecution or civil proceedings. Licence number 100023286. Flintshire County Council, 2015.

Planning & Environment,
Flintshire County Council,
County Hall, Mold,
Flintshire, CH7 6NF.
Chief Officer: Mr Andrew Farrow

Scale 1:2500 @ A4

Plotted 21/01/2015



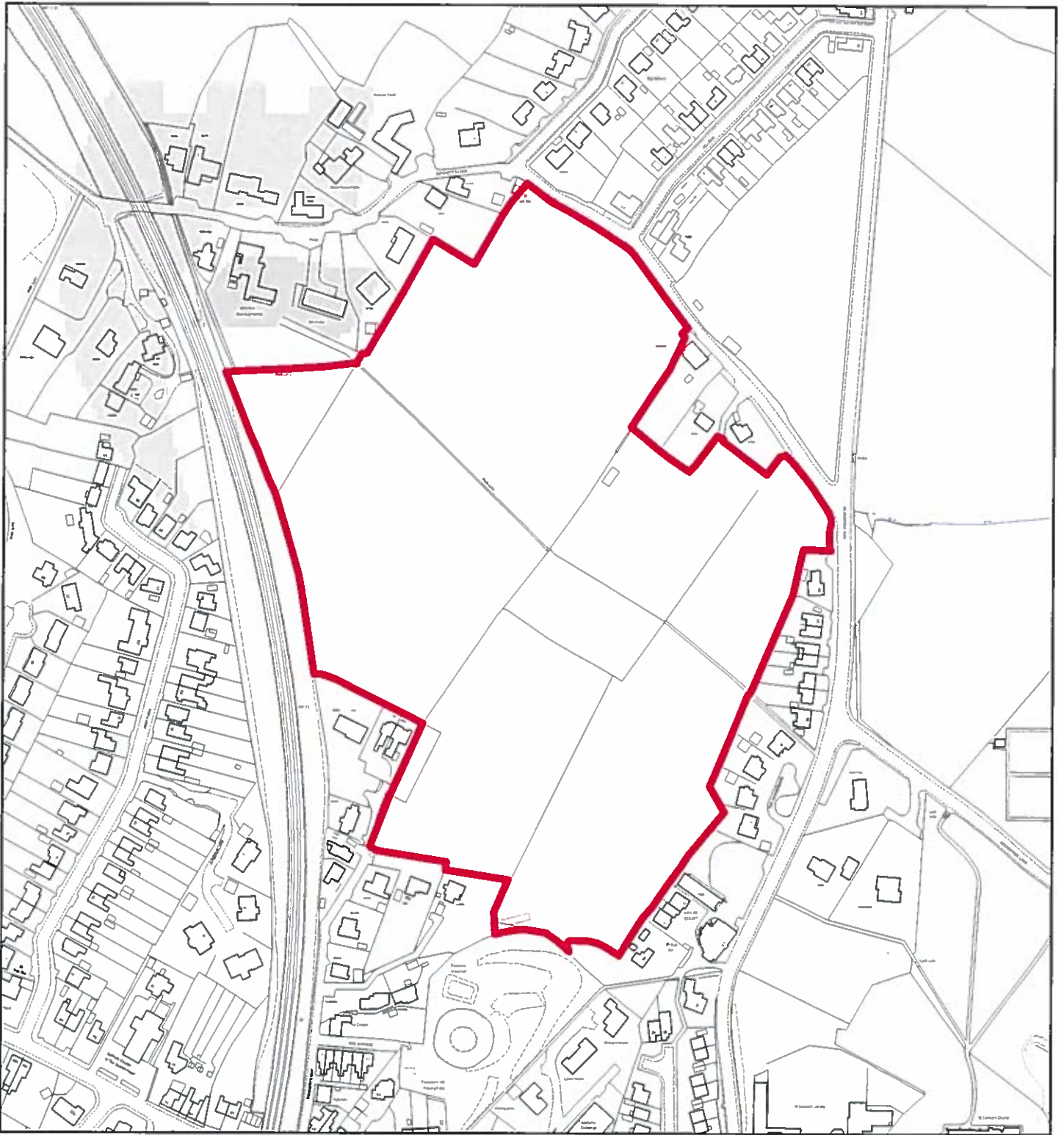

Flintshire Local Development Plan: Candidate Site

Site Reference : HWN004
Name / Location of Site : Land at Gladstone Way/Bennett's Lane, Hawarden
Settlement : Hawarden
Current Use of Site : Agricultural
Proposed Use of Site : Housing
Development or Protection : Development
Area (Hectares) : 7.57102
OS Reference : E331296 N366228



The map is reproduced from Ordnance Survey material with the permission of Ordnance Survey on behalf of the Controller of Her Majesty's Stationary Office. © Crown Copyright. Unauthorised reproduction infringes Crown Copyright and may lead to prosecution or civil proceedings. Licence number 100023286. Flintshire County Council, 2015.

Planning & Environment,
Flintshire County Council,
County Hall, Mold,
Flintshire, CH7 6NF.
Chief Officer: Mr Andrew Farrow

Scale 1:3000 @ A4

Plotted 21/01/2015



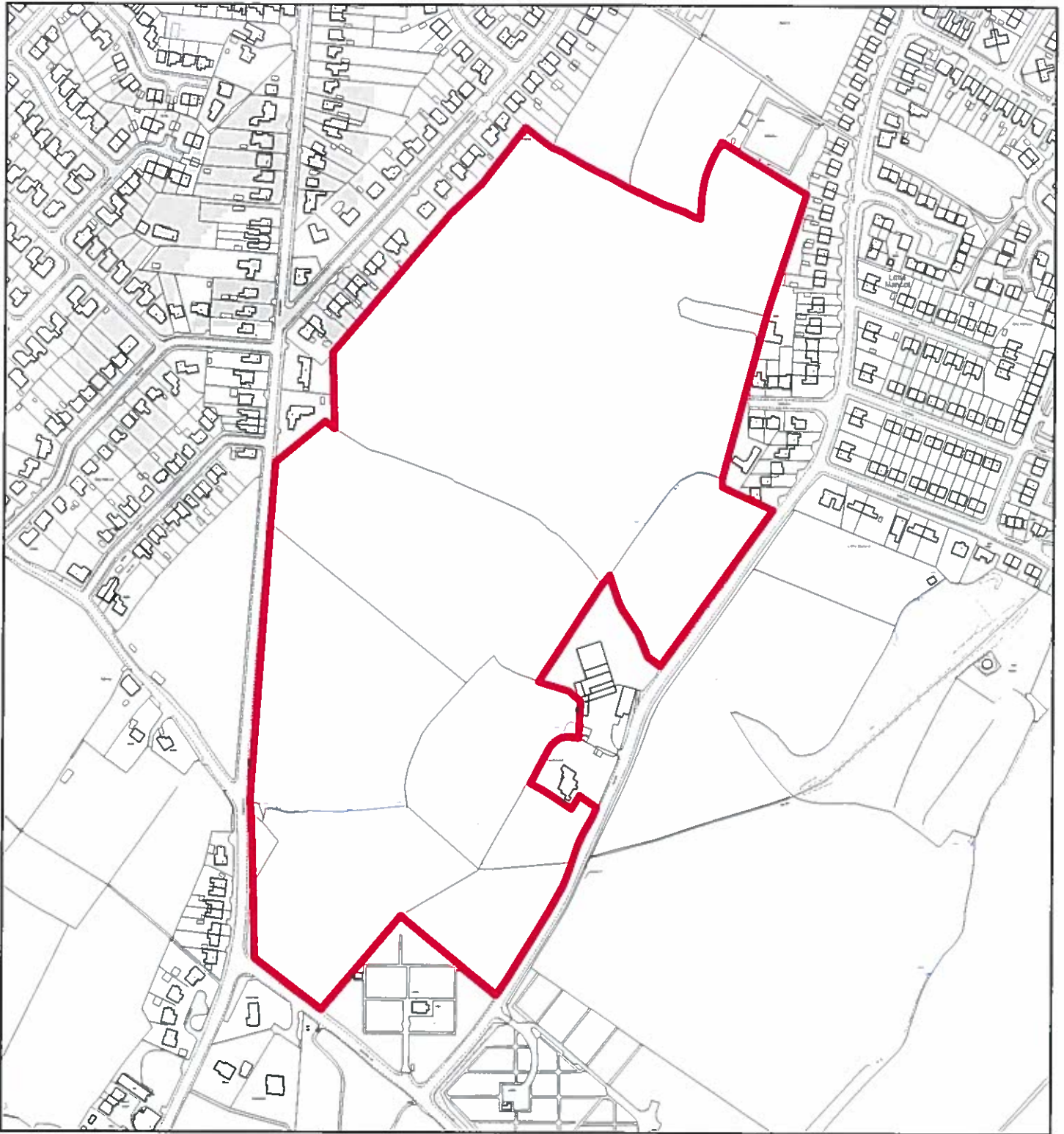

Flintshire Local Development Plan: Candidate Site

Site Reference : HWN005
Name / Location of Site : Land between Gladstone Way & Ash Lane, Hawarden
Settlement : Hawarden
Current Use of Site : Agricultural
Proposed Use of Site : Housing
Development or Protection : Development
Area (Hectares) : 15.2536
OS Reference : E331674 N366429



The map is reproduced from Ordnance Survey material with the permission of Ordnance Survey on behalf of the Controller of Her Majesty's Stationery Office © Crown Copyright. Unauthorised reproduction infringes Crown Copyright and may lead to prosecution or civil proceedings. Licence number: 100023386. Flintshire County Council, 2015.

Planning & Environment,
Flintshire County Council,
County Hall, Mold,
Flintshire, CH7 6NF.
Chief Officer: Mr Andrew Farrow

Scale 1:4000 @ A4
Plotted 21/01/2015



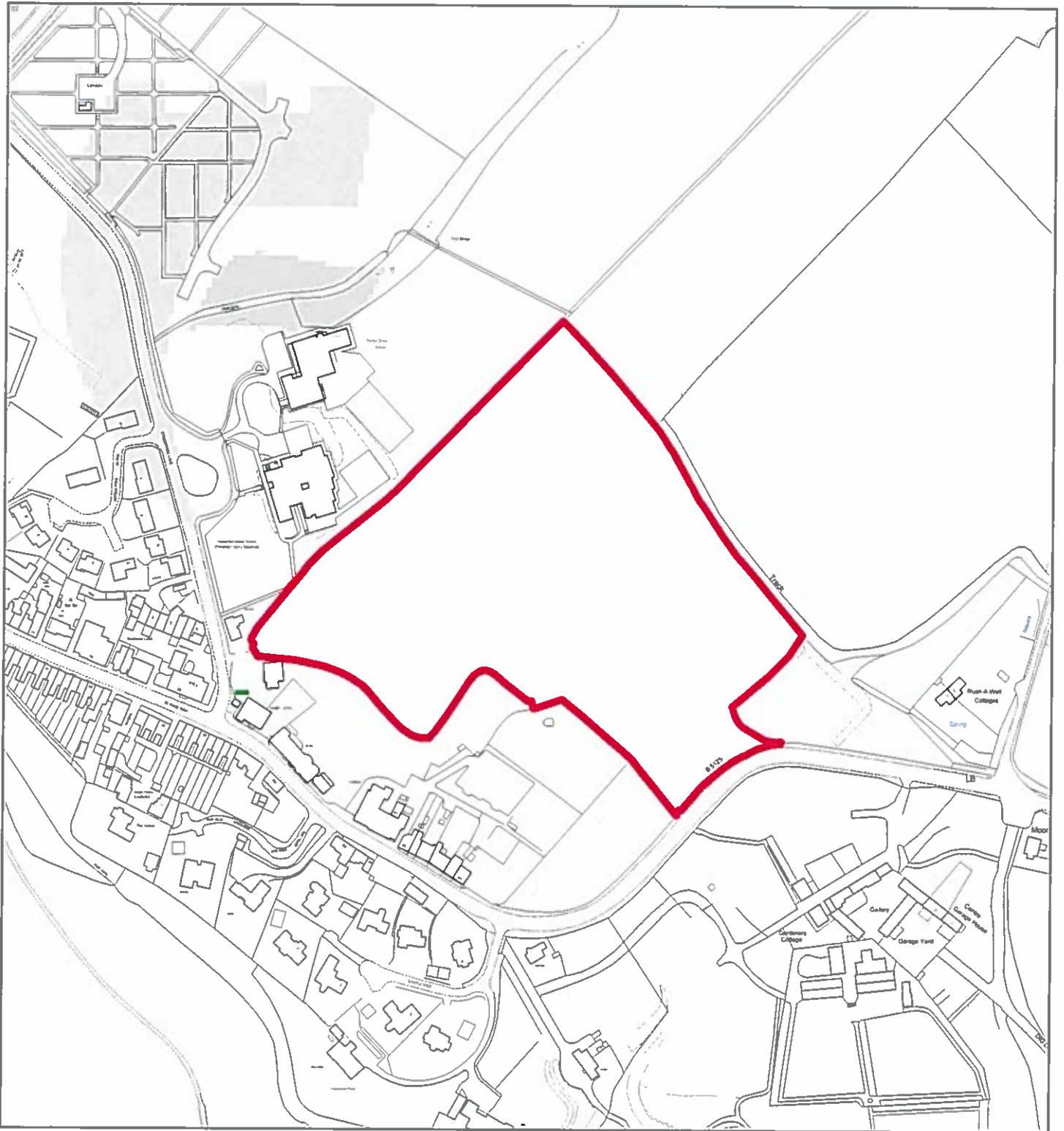

Flintshire Local Development Plan: Candidate Site

Site Reference : HWN006
Name / Location of Site : Land adj to Hawarden Infants School
Settlement : Hawarden
Current Use of Site : Agricultural
Proposed Use of Site : Housing
Development or Protection : Development
Area (Hectares) : 3.85591
OS Reference : E331903 N365792



This map is reproduced from Ordnance Survey material with the permission of Ordnance Survey on behalf of the Controller of Her Majesty's Stationary Office © Crown Copyright. Unauthorised reproduction infringes Crown Copyright and may lead to prosecution or civil proceedings. License number 100023395. Flintshire County Council, 2015.

Planning & Environment,
 Flintshire County Council,
 County Hall, Mold,
 Flintshire, CH7 6NF.
 Chief Officer: Mr Andrew Farrow

Scale 1:3000 @ A4
 Plotted 21/01/2015



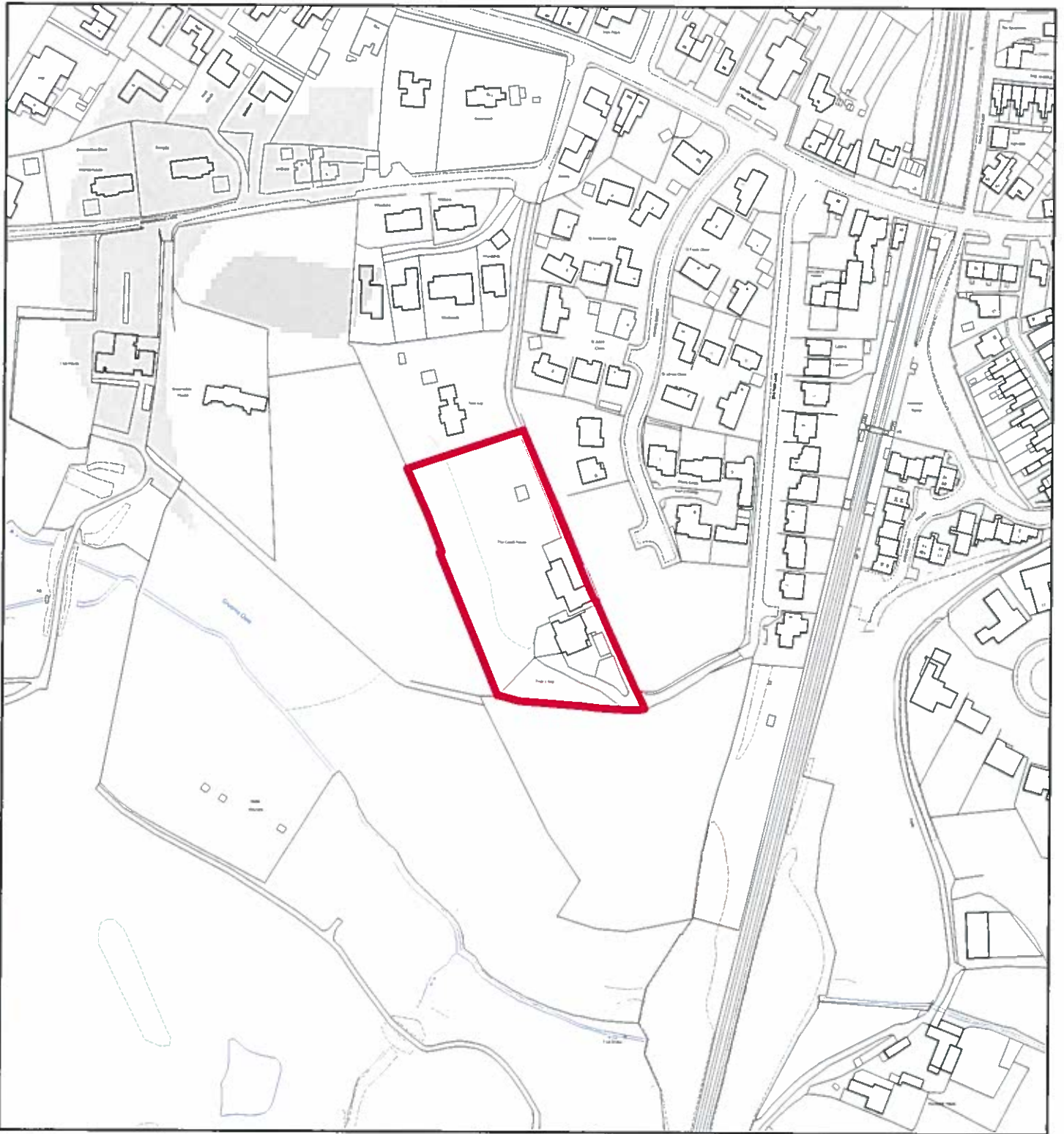

Flintshire Local Development Plan: Candidate Site

Site Reference : HWN008
Name / Location of Site : Land adj and incl The Coach House and Friars Gap, Groomsdale Lane, Hawarden.
Settlement : Hawarden
Current Use of Site : Housing/Garden
Proposed Use of Site : Housing
Development or Protection : Development
Area (Hectares) : 0.708043
OS Reference : E330974 N365748



The map is reproduced from Ordnance Survey material with the permission of Ordnance Survey on behalf of the Controller of Her Majesty's Stationary Office © Crown Copyright. Unauthorised reproduction infringes Crown Copyright and may lead to prosecution or civil proceedings. Licence number: 100023366. Flintshire County Council, 2015.

Planning & Environment,
Flintshire County Council,
County Hall, Mold,
Flintshire, CH7 6NF.
Chief Officer: Mr Andrew Farrow

Scale 1:2500 @ A4
Plotted 21/01/2015



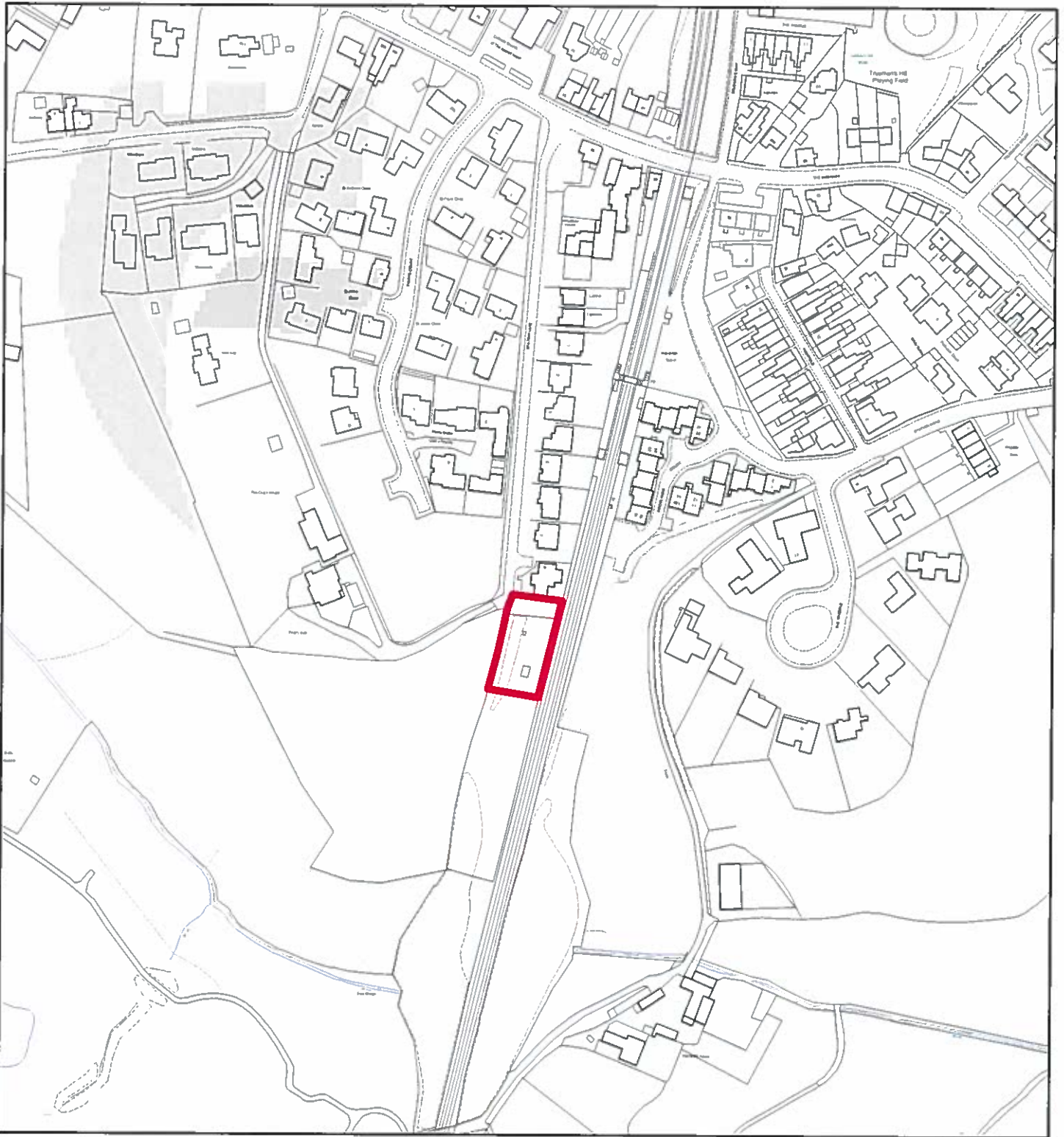

Flintshire Local Development Plan: Candidate Site

Site Reference : HWN009
Name / Location of Site : Land adjacent 8 Station Lane, Hawarden
Settlement : Hawarden
Current Use of Site : Vacant
Proposed Use of Site : Housing
Development or Protection : Development
Area (Hectares) : 0.101663
OS Reference : E331085 N365688



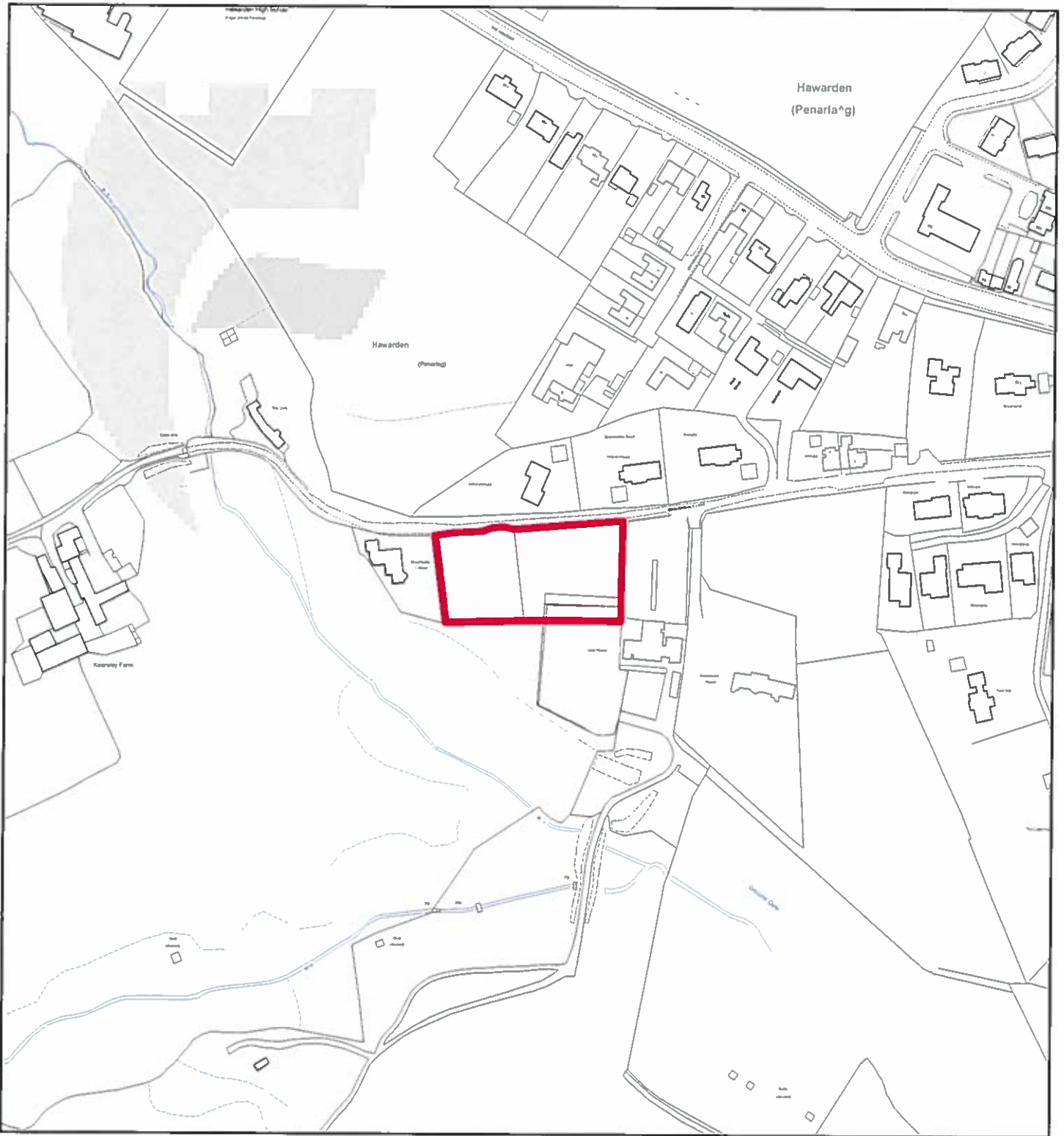

Flintshire Local Development Plan: Candidate Site

Site Reference : HWN010
Name / Location of Site : Land east of Groomsdale Cottage, Groomsdale Lane, Hawarden
Settlement : Hawarden
Current Use of Site : Green Barrier
Proposed Use of Site : Housing
Development or Protection : Development
Area (Hectares) : 0.346797
OS Reference : E330735 N365876



This map is reproduced from Ordnance Survey material with the permission of Ordnance Survey on behalf of the Controller of Her Majesty's Stationary Office. © Crown Copyright. Unauthorised reproduction infringes Crown Copyright and may lead to prosecution or civil proceedings. Licence number 100023386. Flintshire County Council, 2015.

Planning & Environment,
 Flintshire County Council,
 County Hall, Mold,
 Flintshire, CH7 6NF.
 Chief Officer: Mr Andrew Farrow

Scale 1:2500 @ A4
 Plotted 21/01/2015



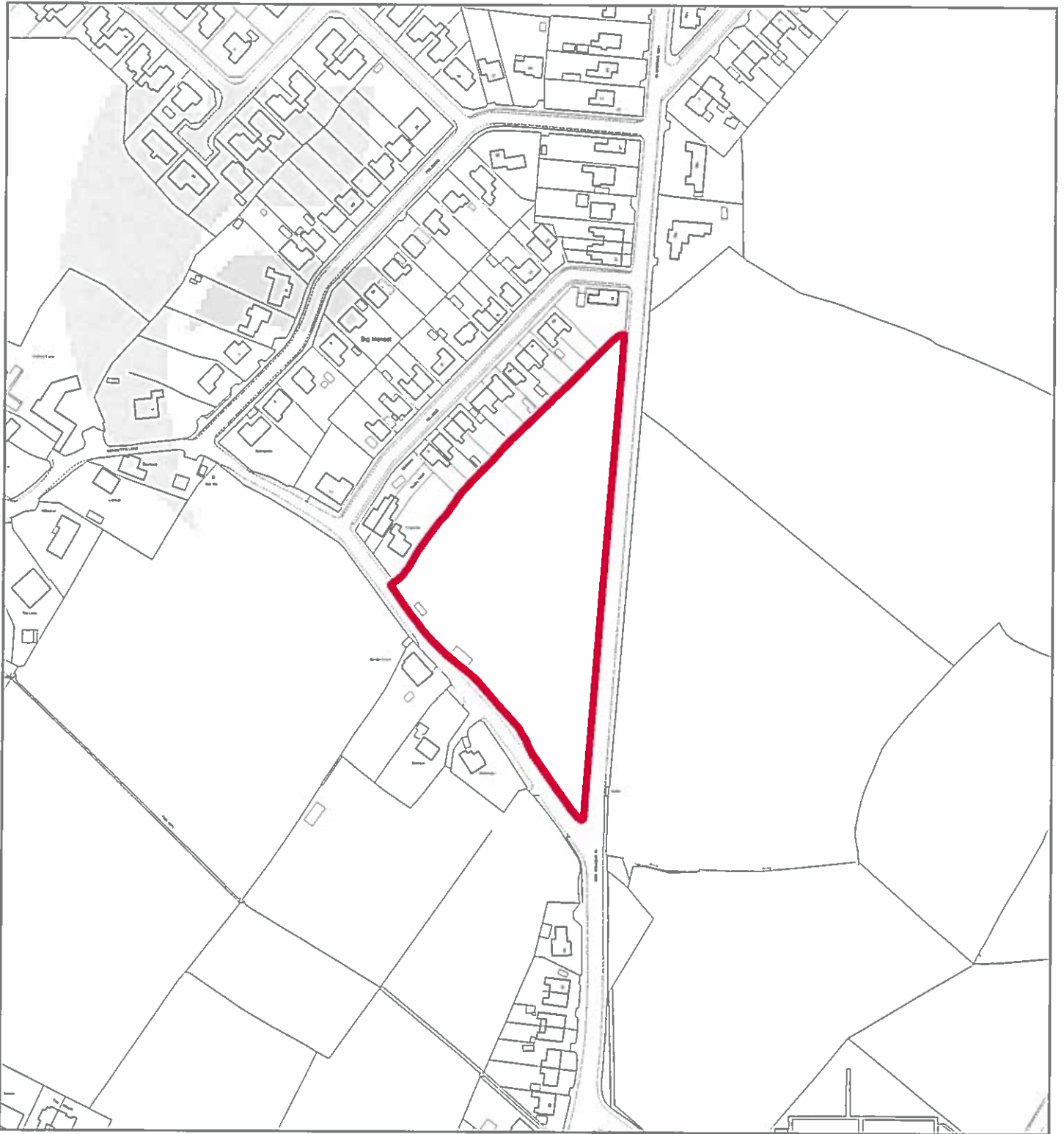

Flintshire Local Development Plan: Candidate Site

Site Reference : HWN011

Name / Location of Site : Land south east of Hillside, between Gladstone Way and Benett's Lane, Hawarden

Settlement : Hawarden

Current Use of Site : Green Barrier

Proposed Use of Site : Housing

Development or Protection : Development

Area (Hectares) : 1.09164

OS Reference : E331427 N366386



The map is reproduced from Ordnance Survey material with the permission of Ordnance Survey on behalf of the Controller of Her Majesty's Stationary Office. © Crown Copyright. Unauthorised reproduction infringes Crown Copyright and may lead to prosecution or civil proceedings. Licence number 100023395. Flintshire County Council, 2015.

Planning & Environment,
Flintshire County Council,
County Hall, Mold,
Flintshire, CH7 6NF.
Chief Officer: Mr Andrew Farrow

Scale 1:2500 @ A4

Plotted 21/01/2015

