

## Flintshire Local Development Plan: Candidate Site

**Site Reference** : GRE001  
**Name / Location of Site** : Land rear of Tai Drill, Rayon Rd, Bagallt  
**Settlement** : Greenfield  
**Current Use of Site** : Trees / Scrub  
**Proposed Use of Site** : Housing  
**Development or Protection** : Development  
**Area (Hectares)** : 0.041867  
**OS Reference** : E319976 N377156

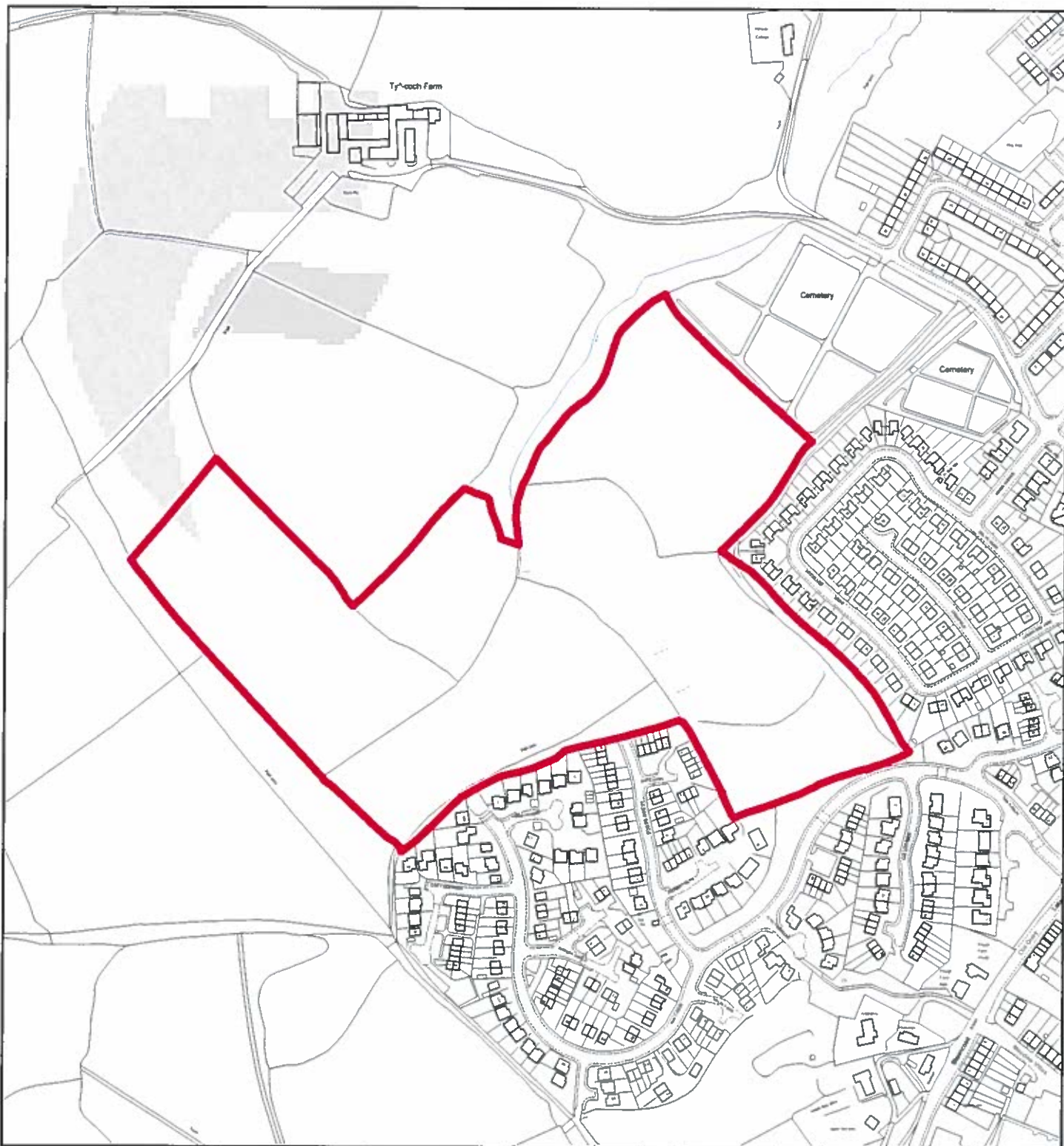

## Flintshire Local Development Plan: Candidate Site

**Site Reference** : GRE002  
**Name / Location of Site** : Tan y Felin, Greenfield  
**Settlement** : Greenfield  
**Current Use of Site** : Agricultural  
**Proposed Use of Site** : Housing  
**Development or Protection** : Development  
**Area (Hectares)** : 10.0152  
**OS Reference** : E318703 N377360



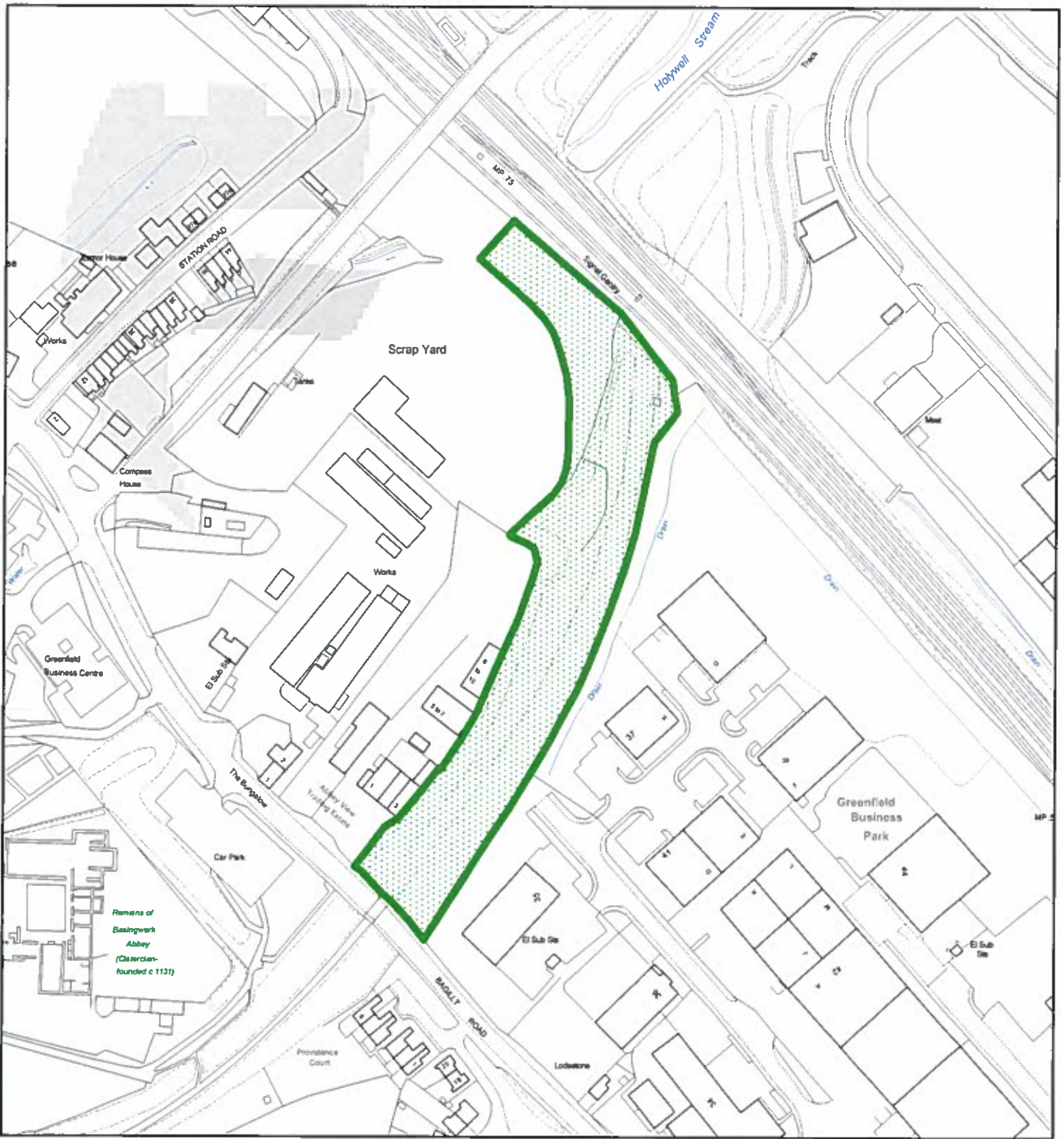

## Flintshire Local Development Plan: Candidate Site

**Site Reference** : GRE003  
**Name / Location of Site** : Lower Greenfield Valley  
**Settlement** : Greenfield  
**Current Use of Site** : Former railway line  
**Proposed Use of Site** : Leisure Route  
**Development or Protection** : Protection  
**Area (Hectares)** : 1.26981  
**OS Reference** : E319830 N377637



This map is reproduced from Ordnance Survey material with the permission of Ordnance Survey on behalf of the Controller of Her Majesty's Stationery Office © Crown Copyright. Unauthorised reproduction infringes Crown Copyright and may lead to prosecution or civil proceedings. Licence number 100023296. Flintshire County Council, 2015.

Planning & Environment,  
 Flintshire County Council,  
 County Hall, Mold,  
 Flintshire, CH7 6NF.  
 Chief Officer: Mr Andrew Farrow

Scale 1:2500 @ A4

Plotted 20/01/2015



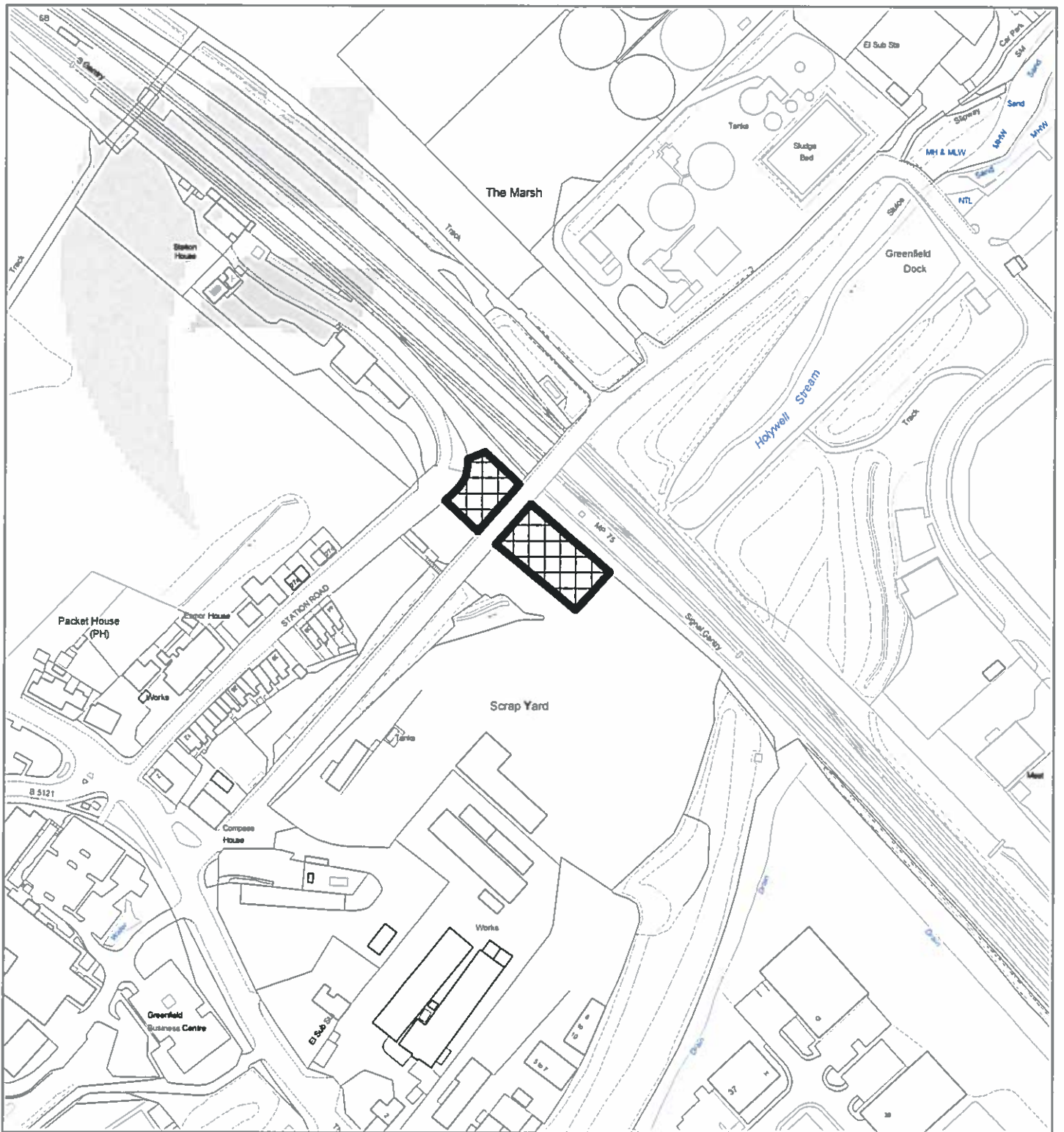

## Flintshire Local Development Plan: Candidate Site

**Site Reference** : GRE004  
**Name / Location of Site** : Land south side railway line, adj Dock Road, Greenfield  
**Settlement** : Greenfield  
**Current Use of Site** : Trees / Industrial  
**Proposed Use of Site** : Railway Station  
**Development or Protection** : Development  
**Area (Hectares)** : 0.169564  
**OS Reference** : E319771 N377791



The map is reproduced from Ordnance Survey material with the permission of Ordnance Survey on behalf of the Controller of Her Majesty's Stationery Office. © Crown Copyright. Unauthorised reproduction infringes Crown Copyright and may lead to prosecution or civil proceedings. Licence number 100023366. Flintshire County Council, 2015.

Planning & Environment,  
 Flintshire County Council,  
 County Hall, Mold,  
 Flintshire, CH7 6NF.  
 Chief Officer: Mr Andrew Farrow

Scale 1:2500 @ A4

Plotted 20/01/2015



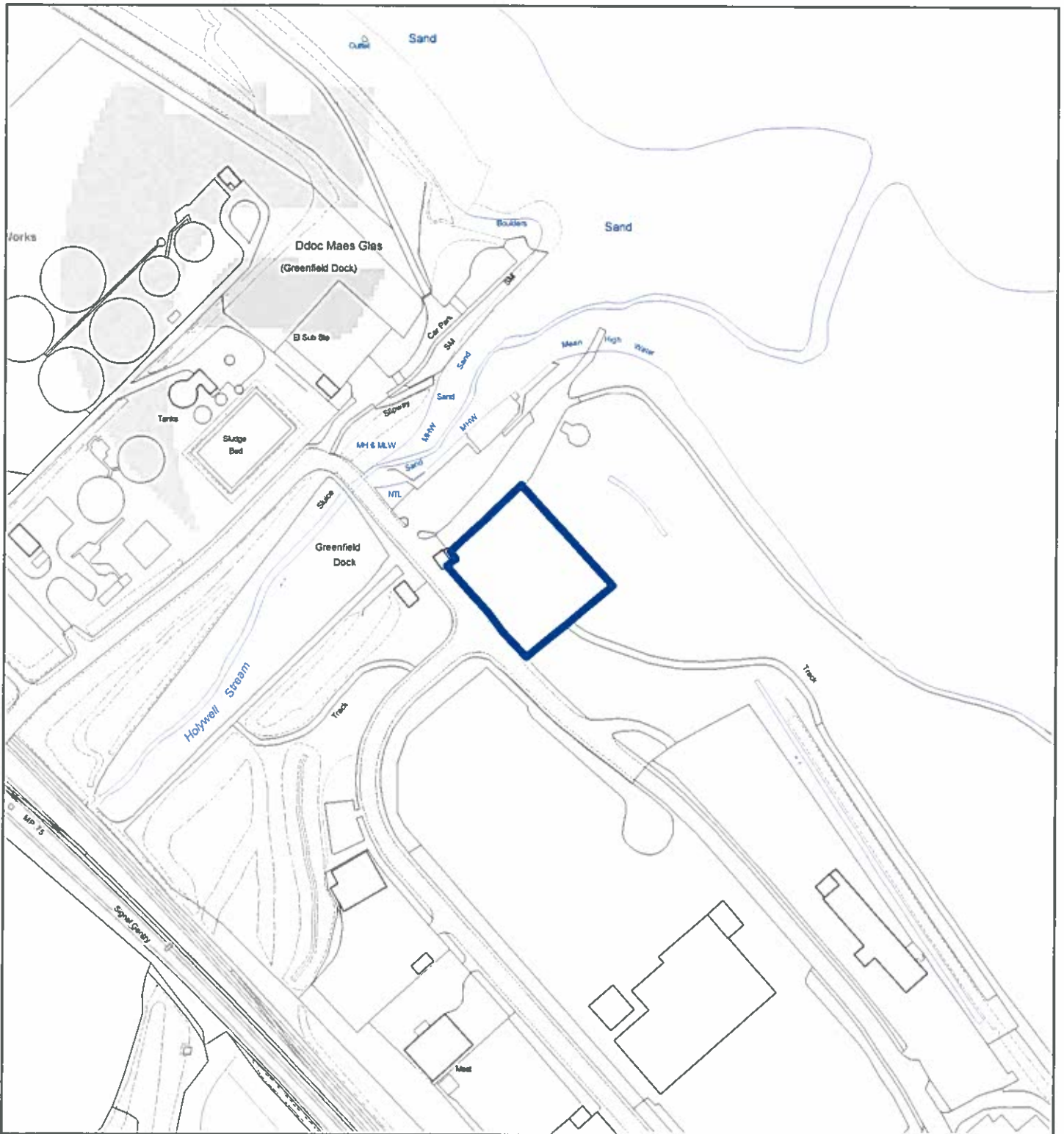

## Flintshire Local Development Plan: Candidate Site

**Site Reference** : GRE005  
**Name / Location of Site** : Greenfield Dock  
**Settlement** : Greenfield  
**Current Use of Site** : Dock  
**Proposed Use of Site** : Tourism  
**Development or Protection** : Development  
**Area (Hectares)** : 0.295598  
**OS Reference** : E320018 N377918



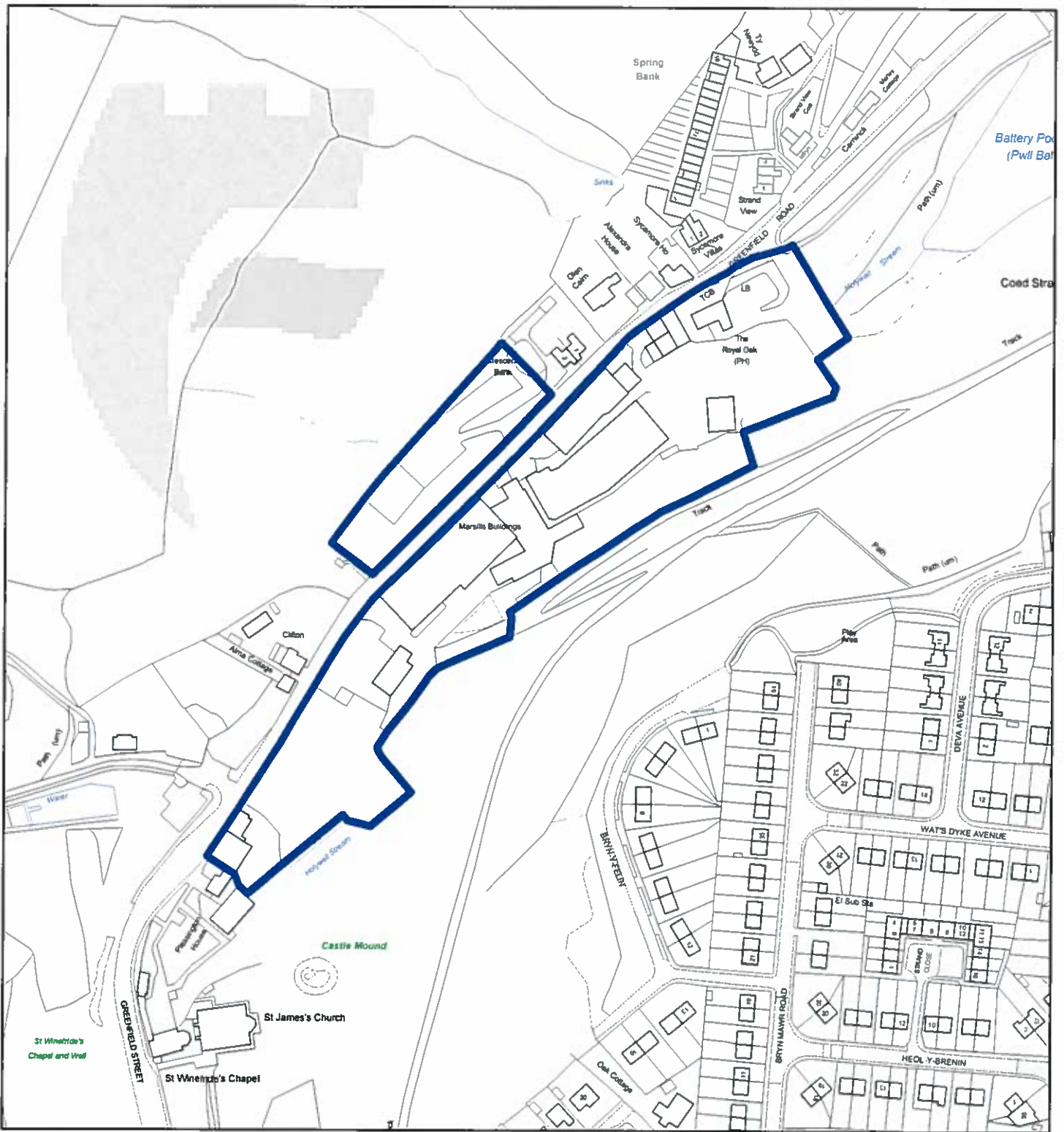

## Flintshire Local Development Plan: Candidate Site

**Site Reference** : GRE006  
**Name / Location of Site** : Land at Former Textile Mill, Holywell  
**Settlement** : Greenfield  
**Current Use of Site** : Employment  
**Proposed Use of Site** : Tourism  
**Development or Protection** : Development  
**Area (Hectares)** : 2.39141  
**OS Reference** : E318670 N376483



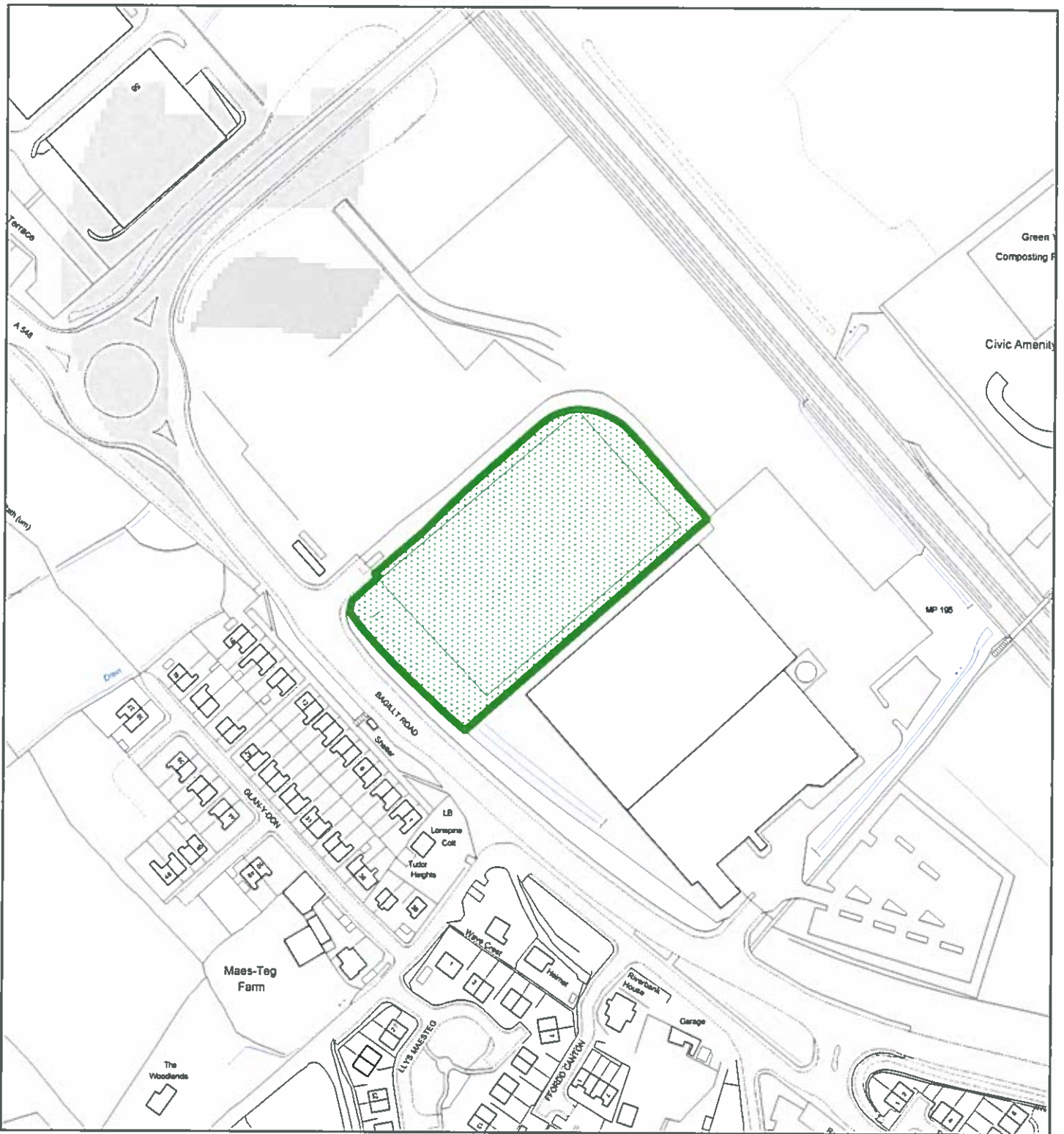

## Flintshire Local Development Plan: Candidate Site

**Site Reference** : GRE007  
**Name / Location of Site** : former Arquest Playing Field, Greenfield  
**Settlement** : Greenfield  
**Current Use of Site** : Leisure  
**Proposed Use of Site** : Green Space  
**Development or Protection** : Protection  
**Area (Hectares)** : 1.17849  
**OS Reference** : E320395 N376921



This map is reproduced from Ordnance Survey material with the permission of Ordnance Survey on behalf of the Controller of Her Majesty's Stationary Office. © Crown Copyright. Unauthorised reproduction infringes Crown Copyright and may lead to prosecution or civil proceedings. Licence number 100023388. Flintshire County Council, 2015.

Planning & Environment,  
 Flintshire County Council,  
 County Hall, Mold,  
 Flintshire, CH7 6NF.  
 Chief Officer: Mr Andrew Farrow

Scale 1:2500 @ A4

Plotted 20/01/2015



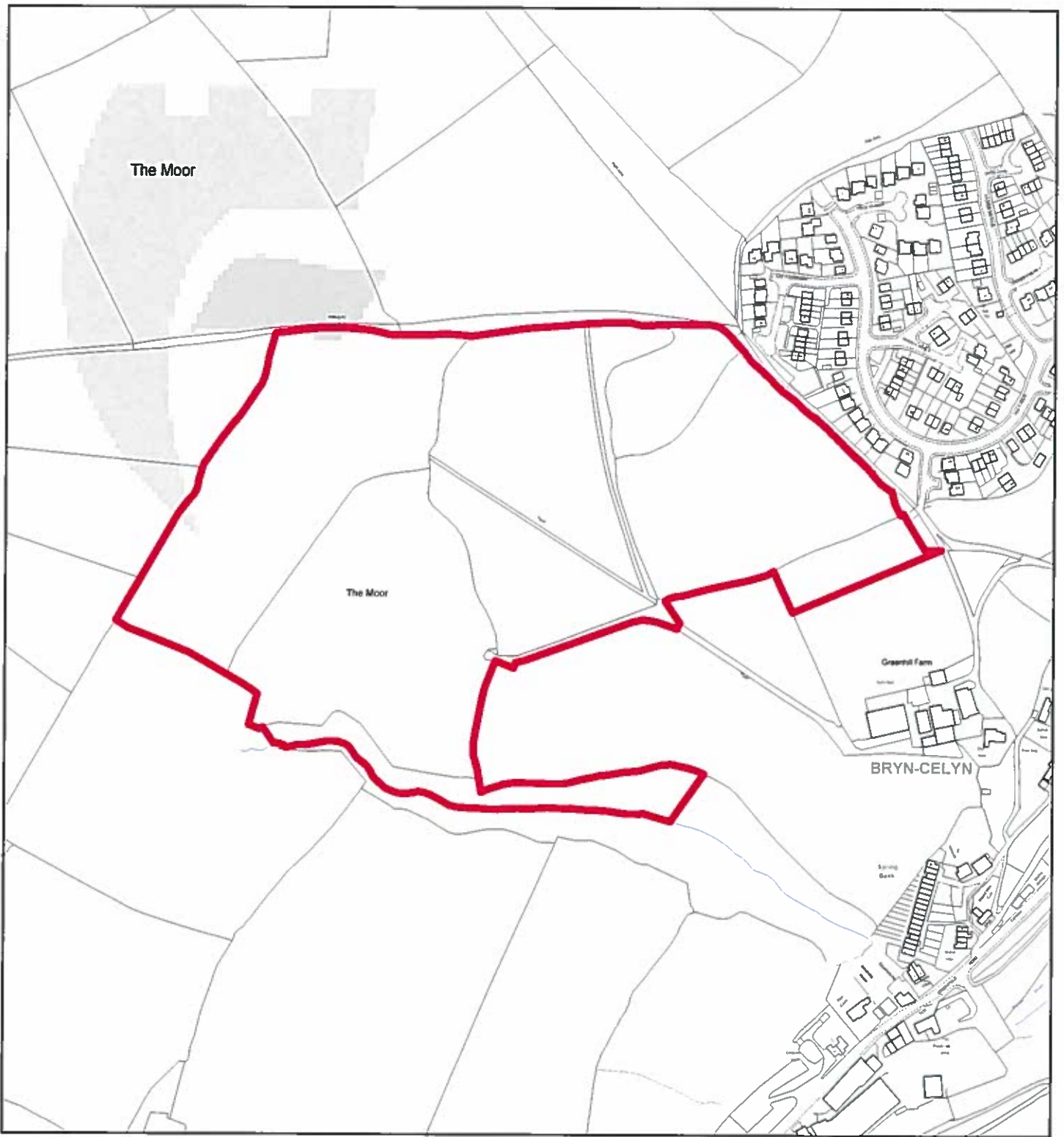

## Flintshire Local Development Plan: Candidate Site

**Site Reference** : GRE008  
**Name / Location of Site** : Land west of Greenhill Farm, Bryn Celyn, Greenfield  
**Settlement** : Greenfield  
**Current Use of Site** : Agricultural  
**Proposed Use of Site** : Housing  
**Development or Protection** : Development  
**Area (Hectares)** : 12.0724  
**OS Reference** : E318461 N376881



This map is reproduced from Ordnance Survey material with the permission of Ordnance Survey on behalf of the Controller of Her Majesty's Stationery Office. © Crown Copyright. Unauthorised reproduction infringes Crown Copyright and may lead to prosecution or civil proceedings. Licence number 100023386. Flintshire County Council, 2015.

Planning & Environment,  
 Flintshire County Council,  
 County Hall, Mold,  
 Flintshire, CH7 6NF.  
 Chief Officer: Mr Andrew Farrow

Scale 1:4000 @ A4

Plotted 20/01/2015







## Flintshire Local Development Plan: Candidate Site

**Site Reference** : GRE009  
**Name / Location of Site** : Land south west of School Lane, Greenfield  
**Settlement** : Greenfield  
**Current Use of Site** : Agricultural  
**Proposed Use of Site** : Housing  
**Development or Protection** : Development  
**Area (Hectares)** : 0.989925  
**OS Reference** : E318879 N377542



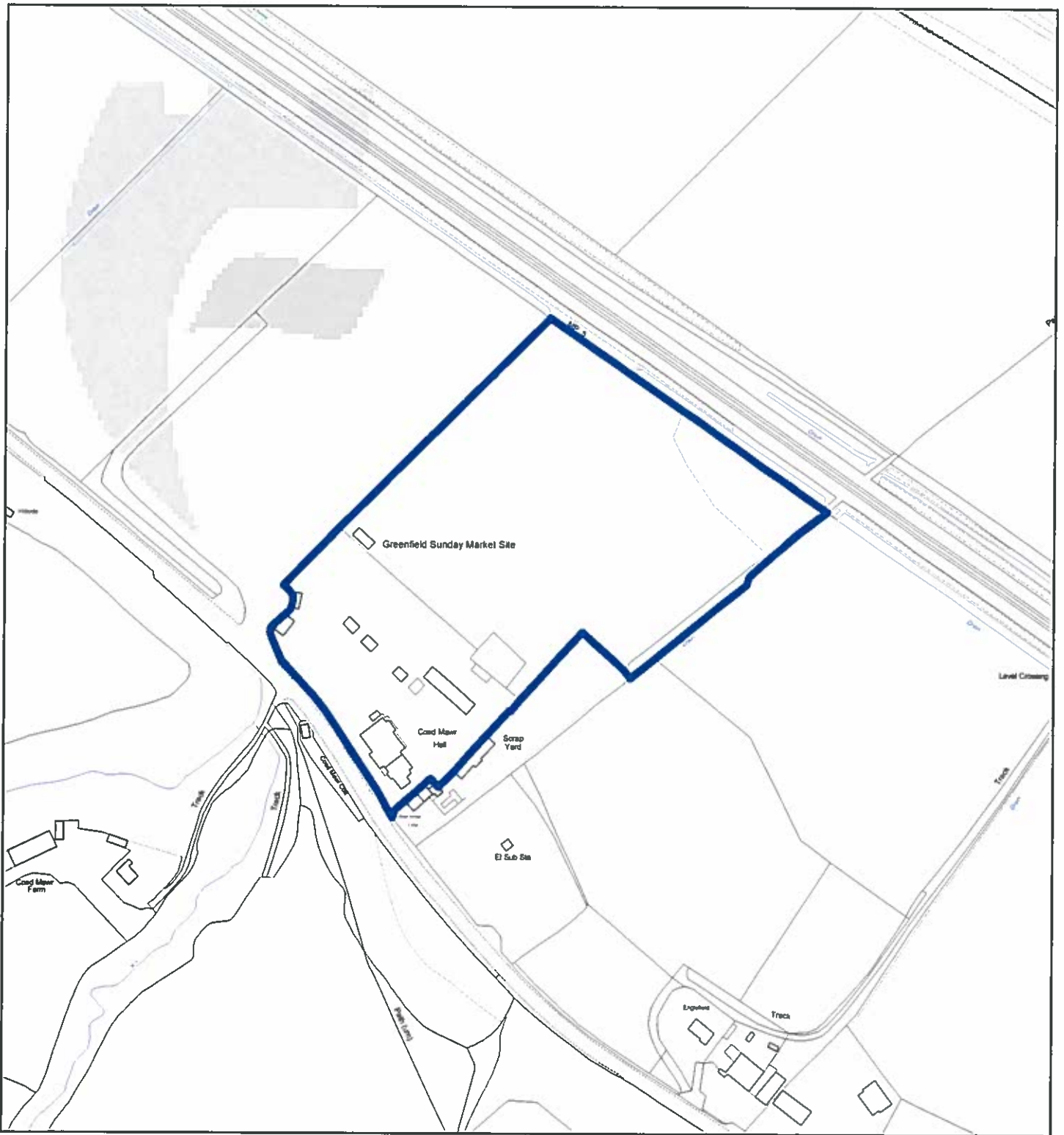

## Flintshire Local Development Plan: Candidate Site

**Site Reference** : GRE010  
**Name / Location of Site** : Coed Mawr Market Site, Greenfield  
**Settlement** : Greenfield  
**Current Use of Site** : Commercial  
**Proposed Use of Site** : Leisure and tourism  
**Development or Protection** : Development  
**Area (Hectares)** : 3.878  
**OS Reference** : E318801 N378380



This map is reproduced from Ordnance Survey material with the permission of Ordnance Survey on behalf of the Controller of Her Majesty's Stationary Office © Crown Copyright. Unauthorised reproduction infringes Crown Copyright and may lead to prosecution or civil proceedings. Licence number 100023286. Flintshire County Council, 2015.

Planning & Environment,  
 Flintshire County Council,  
 County Hall, Mold,  
 Flintshire, CH7 6NF.  
 Chief Officer: Mr Andrew Farrow

Scale 1:3000 @ A4

Plotted 20/01/2015



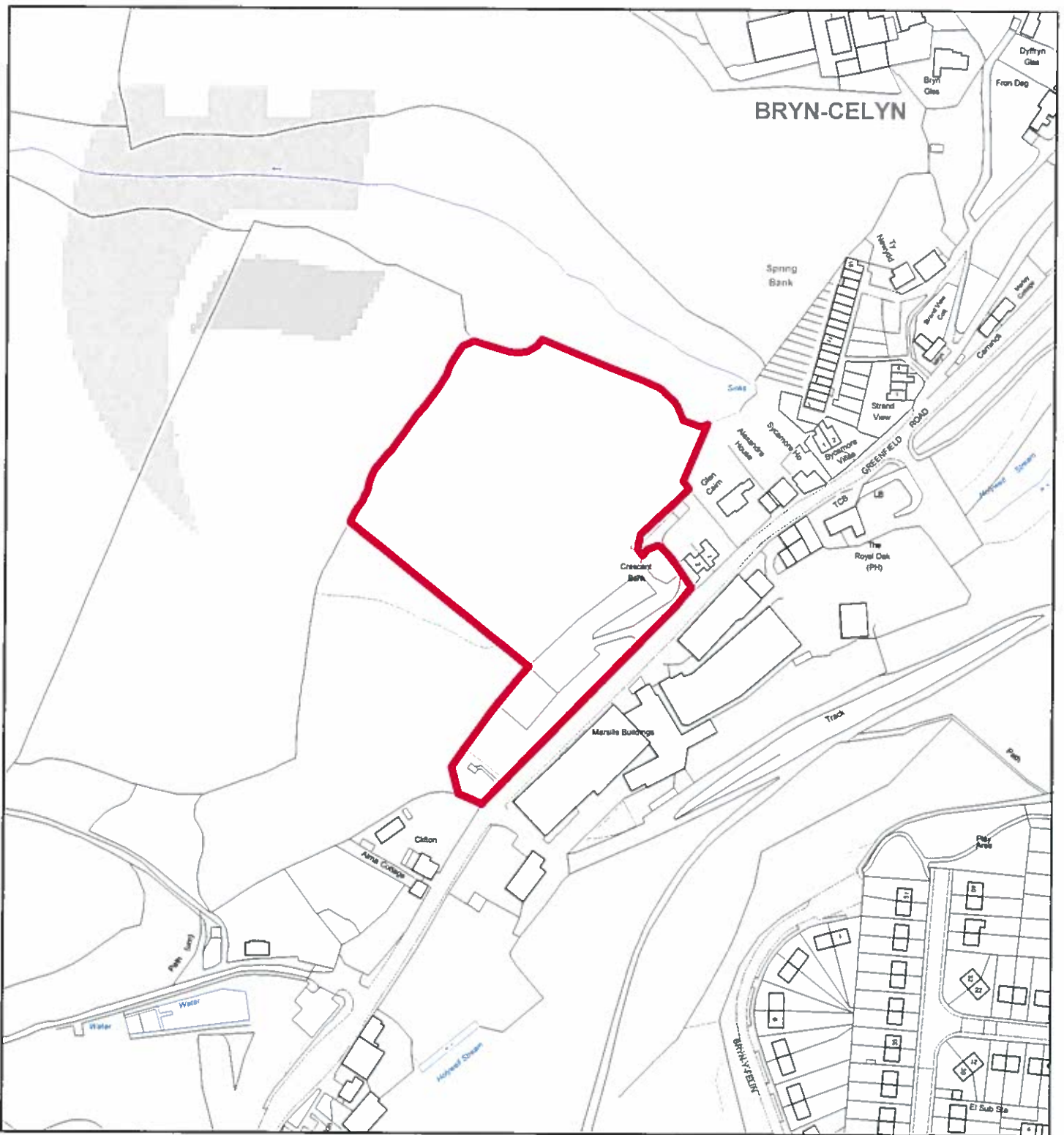

## Flintshire Local Development Plan: Candidate Site

**Site Reference** : GRE011  
**Name / Location of Site** : Land at Bryn Celyn, Greenfield Road, Holywell  
**Settlement** : Greenfield  
**Current Use of Site** : Mixed Use  
**Proposed Use of Site** : Housing  
**Development or Protection** : Development  
**Area (Hectares)** : 1.77693  
**OS Reference** : E318609 N376574



This map is reproduced from Ordnance Survey material with the permission of Ordnance Survey on behalf of the Controller of Her Majesty's Stationery Office. © Crown Copyright. Unauthorised reproduction infringes Crown Copyright and may lead to prosecution or civil proceedings. Licence number 100023086. Flintshire County Council, 2015.

Planning & Environment,  
 Flintshire County Council,  
 County Hall, Mold,  
 Flintshire, CH7 6NF.  
 Chief Officer: Mr Andrew Farrow

Scale 1:2500 @ A4

Plotted 20/01/2015

