

This drawing has been prepared for the use of AECOM's client. It may not be used, modified, reproduced or relied upon by third parties, except as agreed by AECOM or as required by law. AECOM accepts no responsibility, and denies any liability whatsoever, to any party that uses or relies on this drawing without AECOM's express written consent. Do not scale this document. All measurements must be obtained from the stated dimensions.

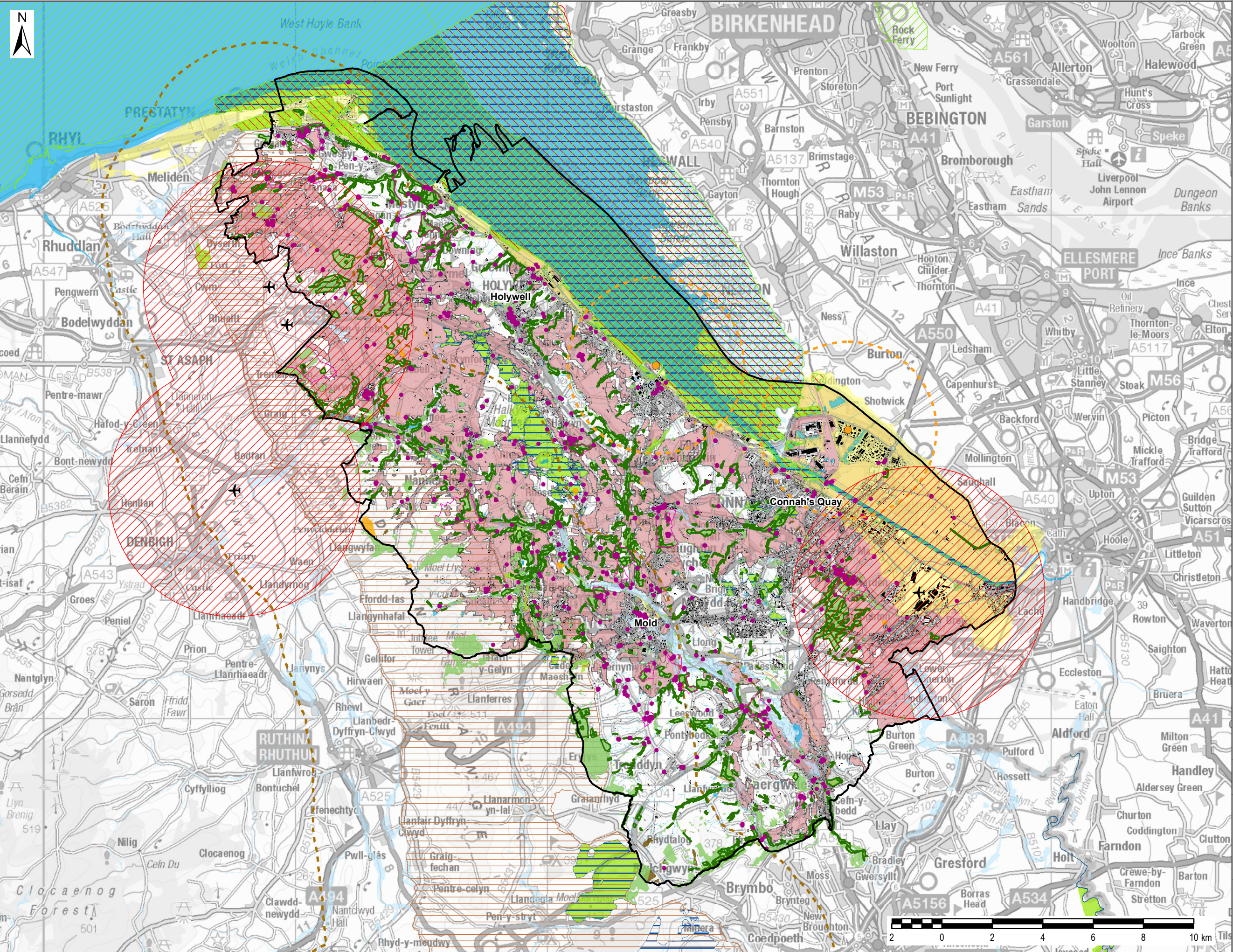

LEGEND

- Flintshire County Council Boundary
- Existing/Proposed Solar PV Sites - 3.5km Buffer
- Existing/Proposed Solar PV Sites
- Aerodomes
- Restricted Airspace
- Buildings
- Special Protection Area
- Special Area of Conservation
- Ramsar
- Site of Special Scientific Interest
- Area of Outstanding Natural Beauty
- Area of Outstanding Natural Beauty - 3.5km Buffer
- Scheduled Monument
- Listed Buildings
- Peat
- Transport Infrastructure
- Watercourse
- Ancient Woodland
- Woodland
- BMV agricultural land grades 1, 2 and 3a
- Development Advice Zone - C1
- Development Advice Zone - C2
- Registered Parks and Gardens

Copyright:
 Contains Natural Resources Wales information © Natural Resources Wales and Database Right. All rights Reserved. Contains Ordnance Survey Data. Ordnance Survey Licence number 100019741. Crown Copyright and Database Right.

**S2
 Statutory and
 Strategic Constraints**

21/08/19

