

South East Elevation

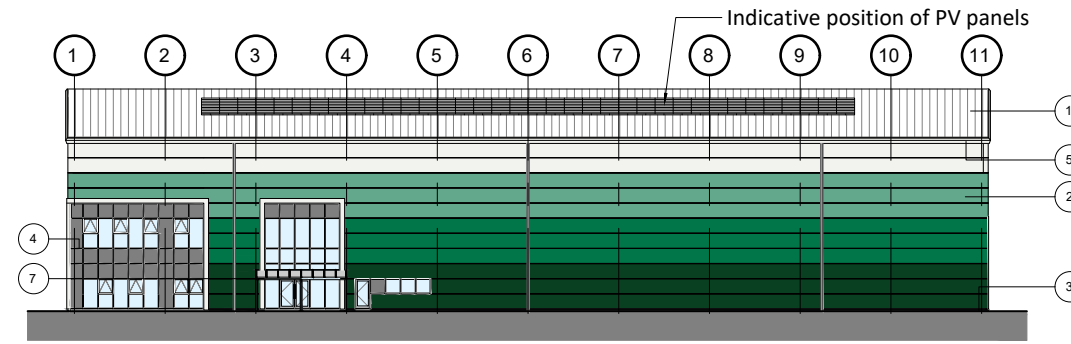

South West Elevation

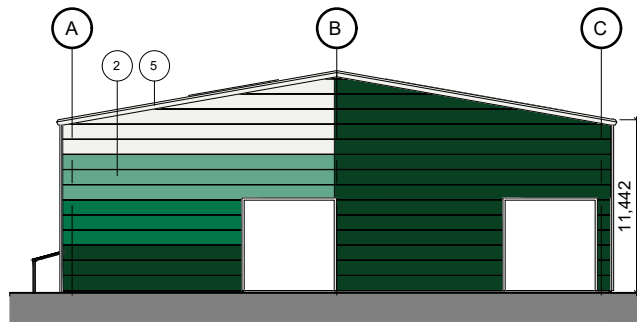

North East Elevation

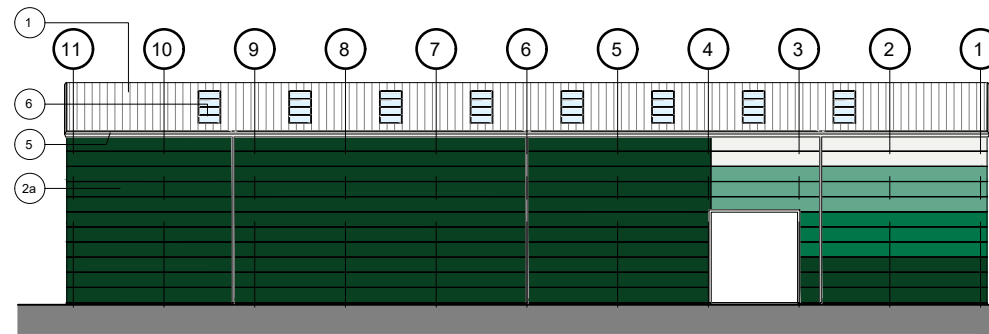

North West Elevation

MATERIAL KEY	
1	Profiled metal insulated roof panel - Colour tbc
2	Metal insulated wall panels - Varing colours to form blend (see below image)
2a	Metal insulated wall panels - Solid colour tbc
3	Engineering brickwork base
4	PPC aluminium double glazed window & curtain walling c/w PPC aluminium surrounds- Colour tbc
5	PPC aluminium profiled gutter/fascia & downpipes Colour White, RAL 7016
6	Polycarbonate roof lights
7	PPC metal glazed canopy to front entrance- Colour tbc

This drawing is the copyright of AXIS P.E.D Limited and may not be loaned, copied or reproduced in any way - or used for any offer, quote, tender or construction purposes without written consent of the company to do so

Follow any figured dimensions - do not scale for construction purposes. IF IN DOUBT ASK.

Revision History	Date



Cladding Example Image

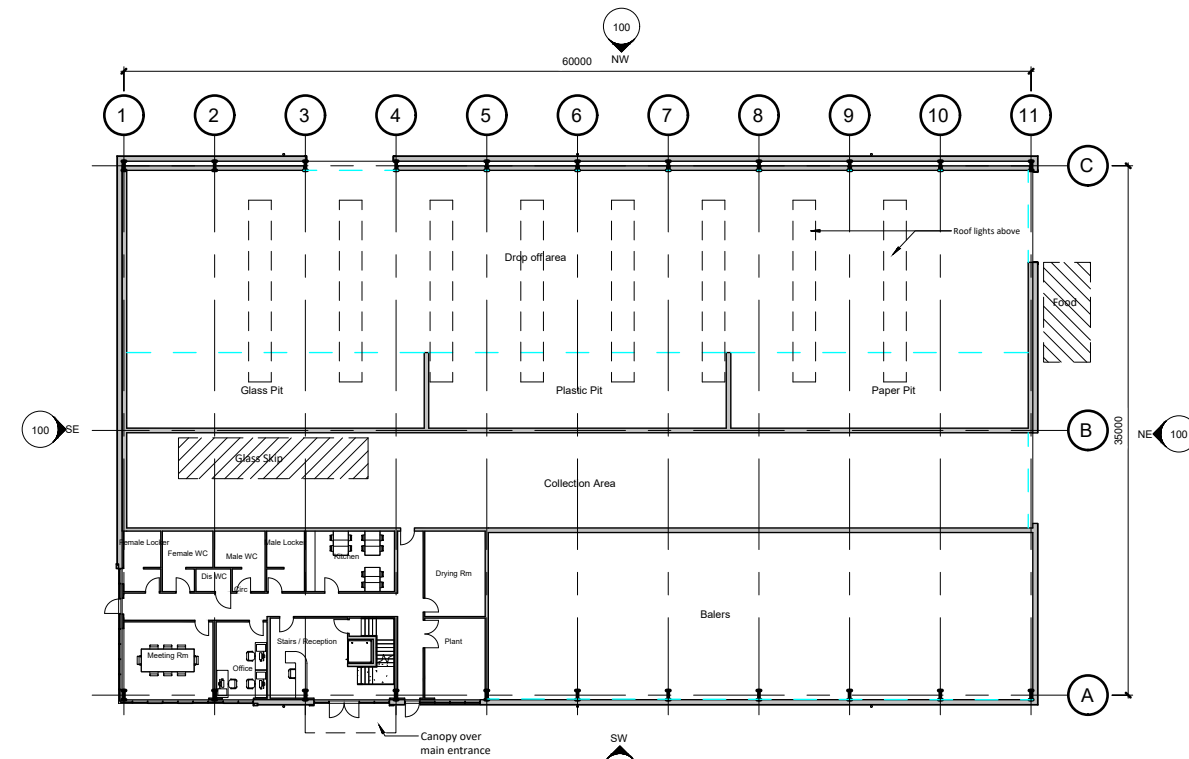

00 - Ground Floor Plan

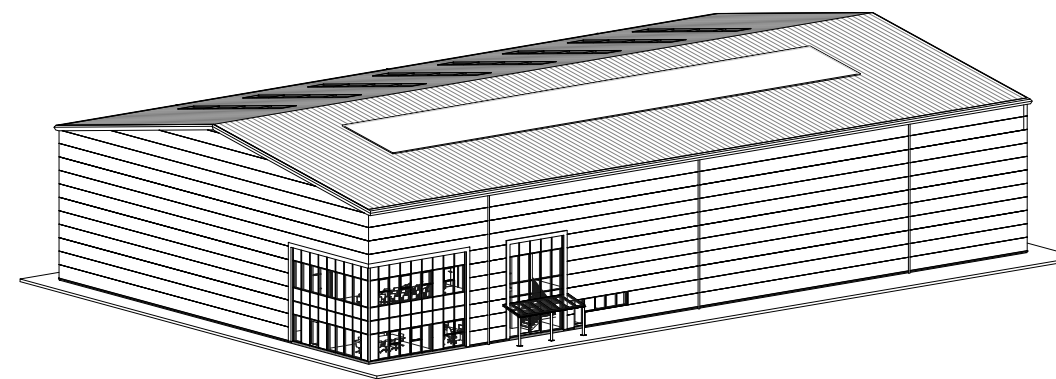

3D Perspective

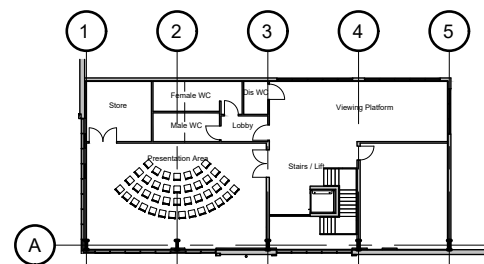

01 - First Floor Plan



Creator Office: West House Street Briston Chester CH4 8DH	South Manchester Office: Canalside House 74 Water Lane Worsley SK3 6BB	axis architects
0844 8700 007 - www.axisped.co.uk		

client: FLINTSHIRE COUNTY COUNCIL		
project: STANDARD ROAD WASTE TRANSFER STATION		
drawing title: PROPOSED ELEVATIONS AND FLOOR PLANS		
date: November 2020	drawn by: SM	checked: SH
drawing number: 2738-01-03	status: --	rev: --
scale(s): 1:500@A3	rev: --	