

## Flintshire Local Development Plan: Candidate Site

**Site Reference** : MAN001  
**Name / Location of Site** : Land between Mancot Lane and Mancot Way, Mancot  
**Settlement** : Mancot  
**Current Use of Site** : Agricultural  
**Proposed Use of Site** : Housing  
**Development or Protection** : Development  
**Area (Hectares)** : 1.54522  
**OS Reference** : E332268 N367427

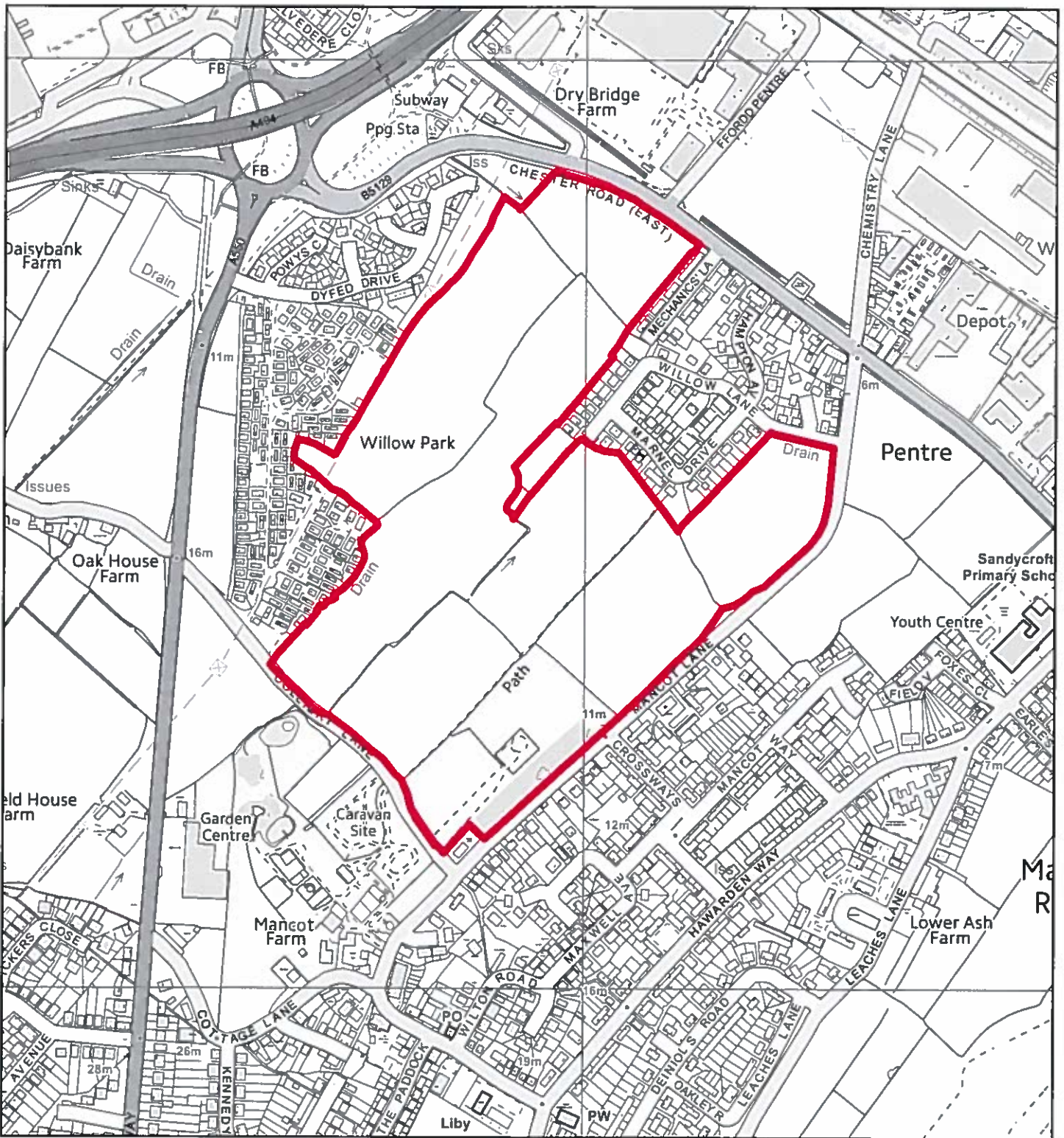



## Flintshire Local Development Plan: Candidate Site

**Site Reference** : MAN002  
**Name / Location of Site** : Land between Mancot Lane & Willow Park, Mancot  
**Settlement** : Mancot  
**Current Use of Site** : Agricultural  
**Proposed Use of Site** : Housing  
**Development or Protection** : Development  
**Area (Hectares)** : 21.1464  
**OS Reference** : E331964 N367513



This map is reproduced from Ordnance Survey material with the permission of Ordnance Survey on behalf of the Controller of Her Majesty's Stationery Office. © Crown Copyright. Unauthorised reproduction infringes Crown Copyright and may lead to prosecution or civil proceedings. Licence number 100023386. Flintshire County Council, 2015.

Planning & Environment,  
 Flintshire County Council,  
 County Hall, Mold,  
 Flintshire, CH7 6NF.  
 Chief Officer: Mr Andrew Farrow

Scale 1:6000 @ A4

Plotted 16/01/2015



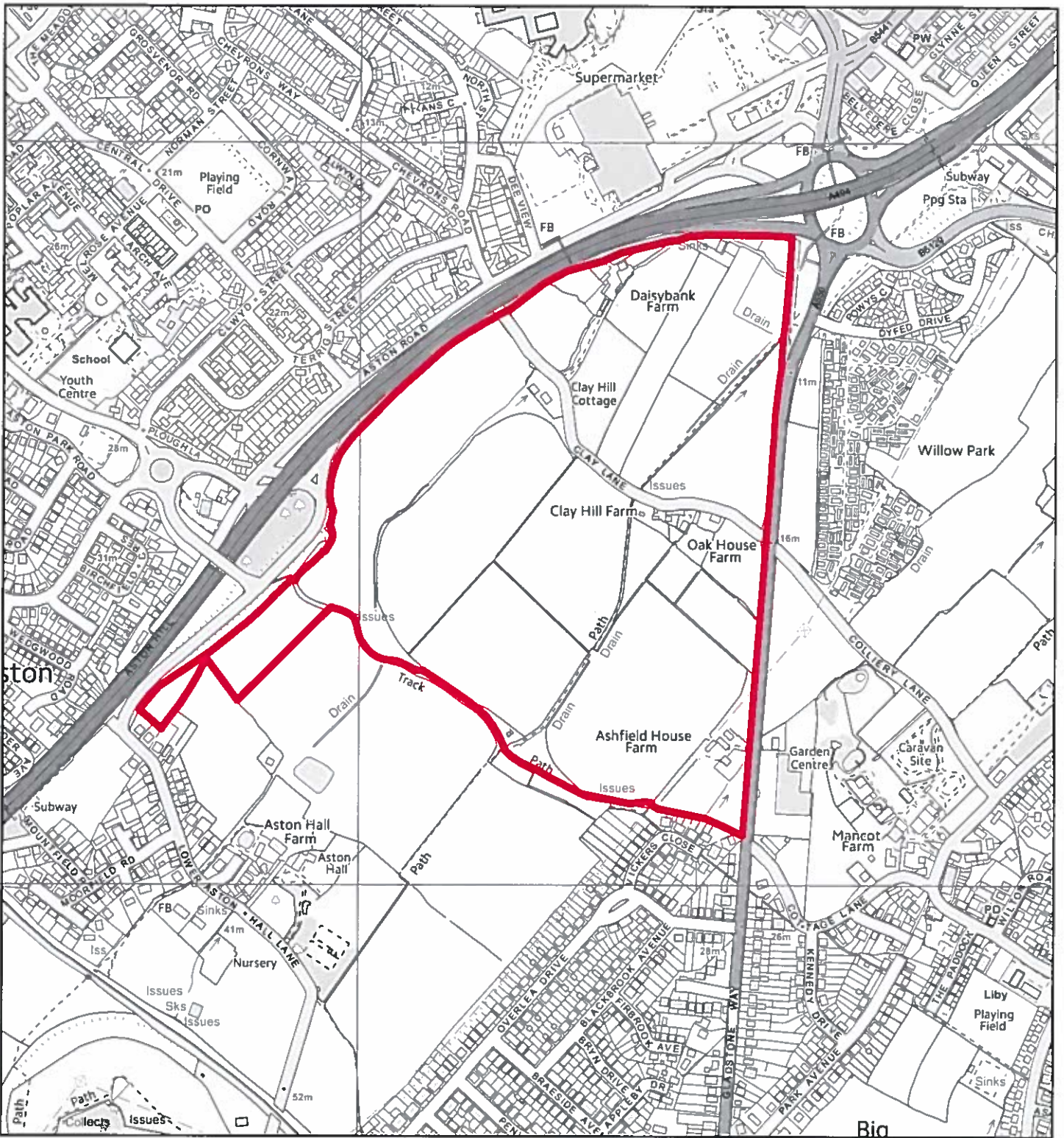

## Flintshire Local Development Plan: Candidate Site

**Site Reference** : MAN003  
**Name / Location of Site** : Land between Aston Hill & A550  
**Settlement** : Mancot  
**Current Use of Site** : Agricultural  
**Proposed Use of Site** : Housing  
**Development or Protection** : Development  
**Area (Hectares)** : 37.0513  
**OS Reference** : E331144 N367472



This map is reproduced from Ordnance Survey material with the permission of Ordnance Survey on behalf of the Controller of Her Majesty's Stationery Office. © Crown Copyright. Unauthorised reproduction infringes Crown Copyright and may lead to prosecution or civil proceedings. Licence number 100023396. Flintshire County Council, 2015.

Planning & Environment,  
 Flintshire County Council,  
 County Hall, Mold,  
 Flintshire, CH7 6NF.  
 Chief Officer: Mr Andrew Farrow

Scale 1:7500 @ A4

Plotted 16/01/2015



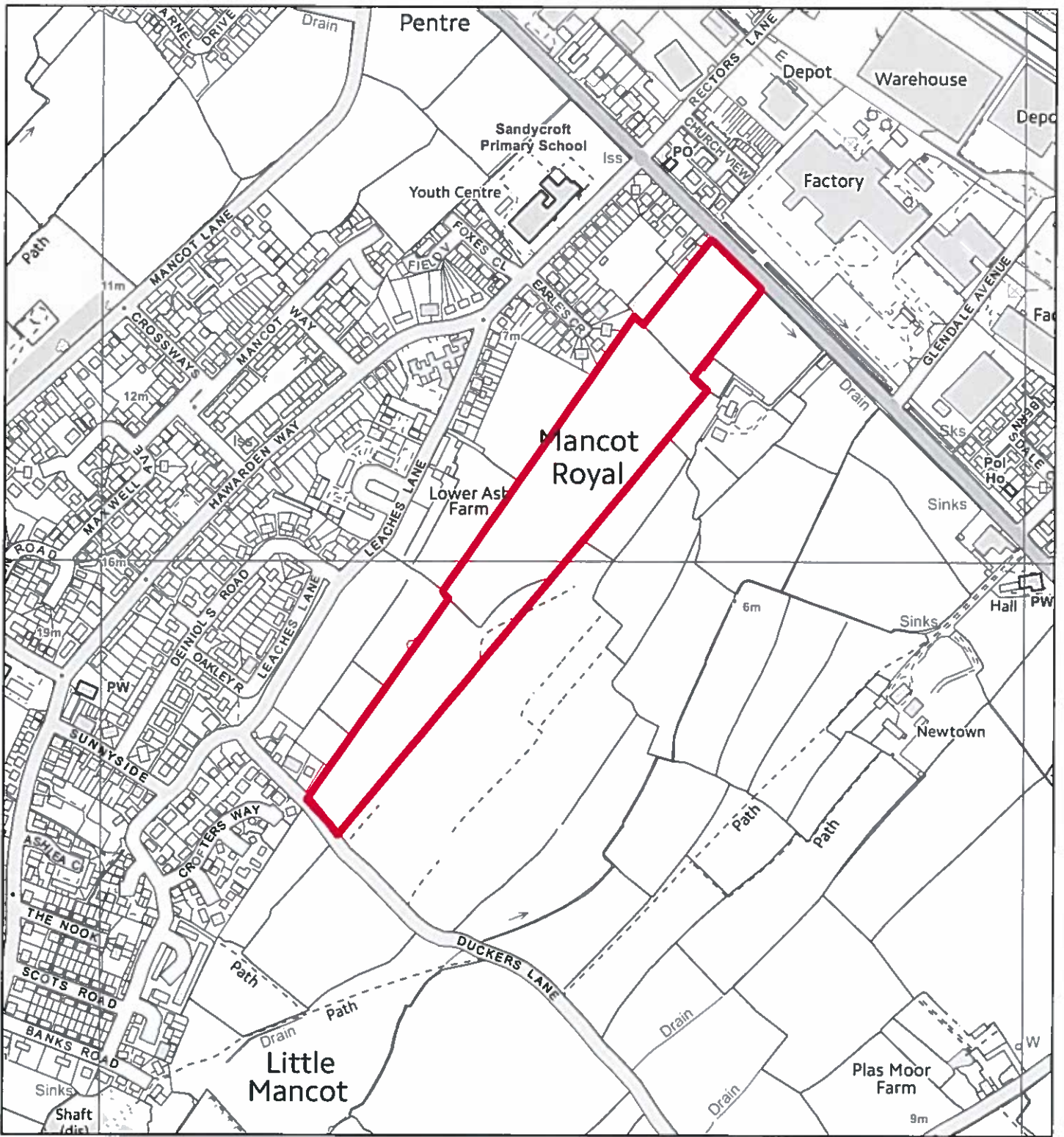

## Flintshire Local Development Plan: Candidate Site

**Site Reference** : MAN004  
**Name / Location of Site** : Land to east of Leaches Lane, Mancot Royal  
**Settlement** : Mancot  
**Current Use of Site** : Agricultural  
**Proposed Use of Site** : Housing  
**Development or Protection** : Development  
**Area (Hectares)** : 6.00953  
**OS Reference** : E332469 N367025

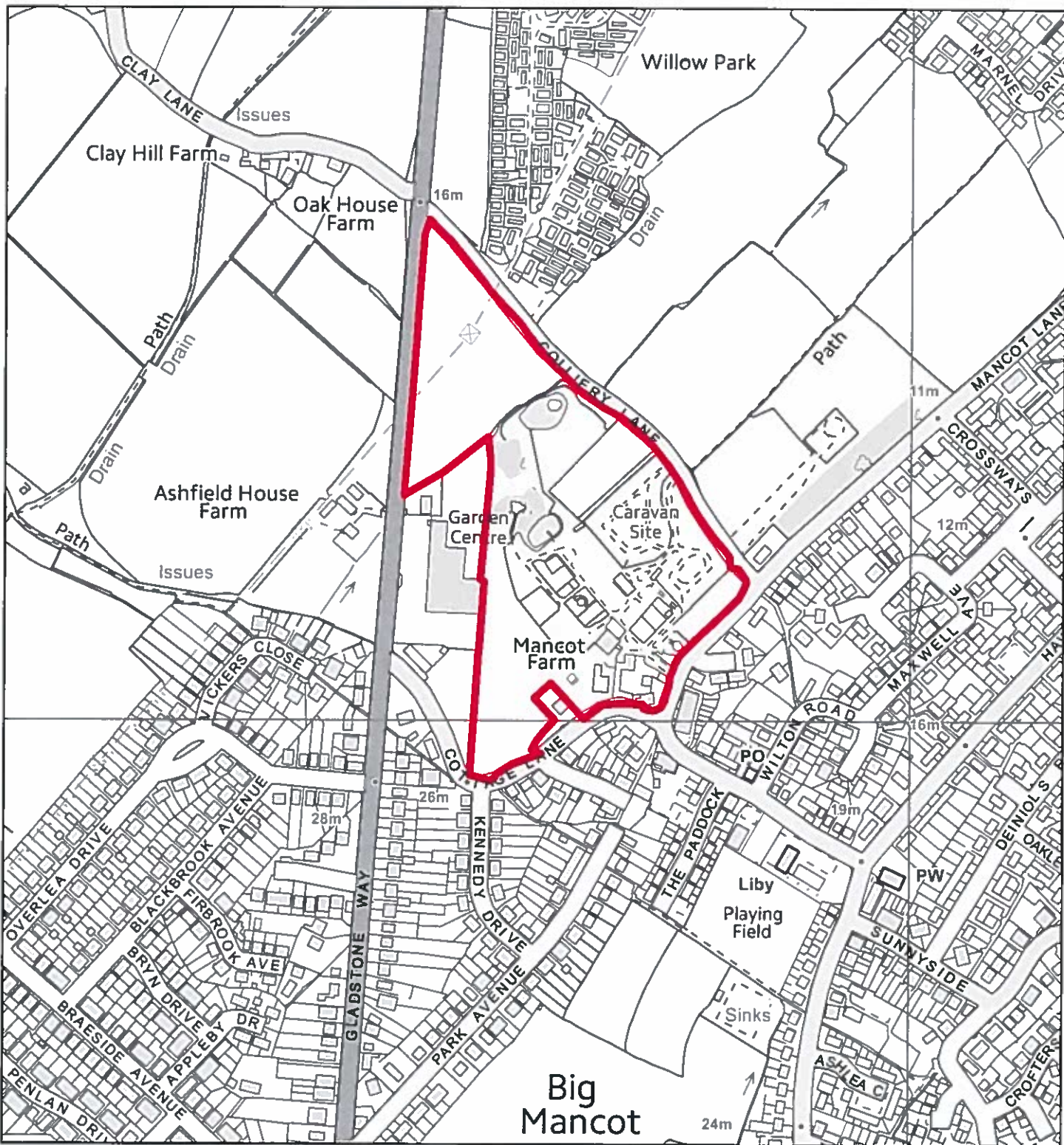

## Flintshire Local Development Plan: Candidate Site

**Site Reference** : MAN005  
**Name / Location of Site** : Mancot Farm/Greenacres Farm  
**Settlement** : Mancot  
**Current Use of Site** : Agricultural and leisure  
**Proposed Use of Site** : Housing  
**Development or Protection** : Development  
**Area (Hectares)** : 7.04567  
**OS Reference** : E331698 N367196



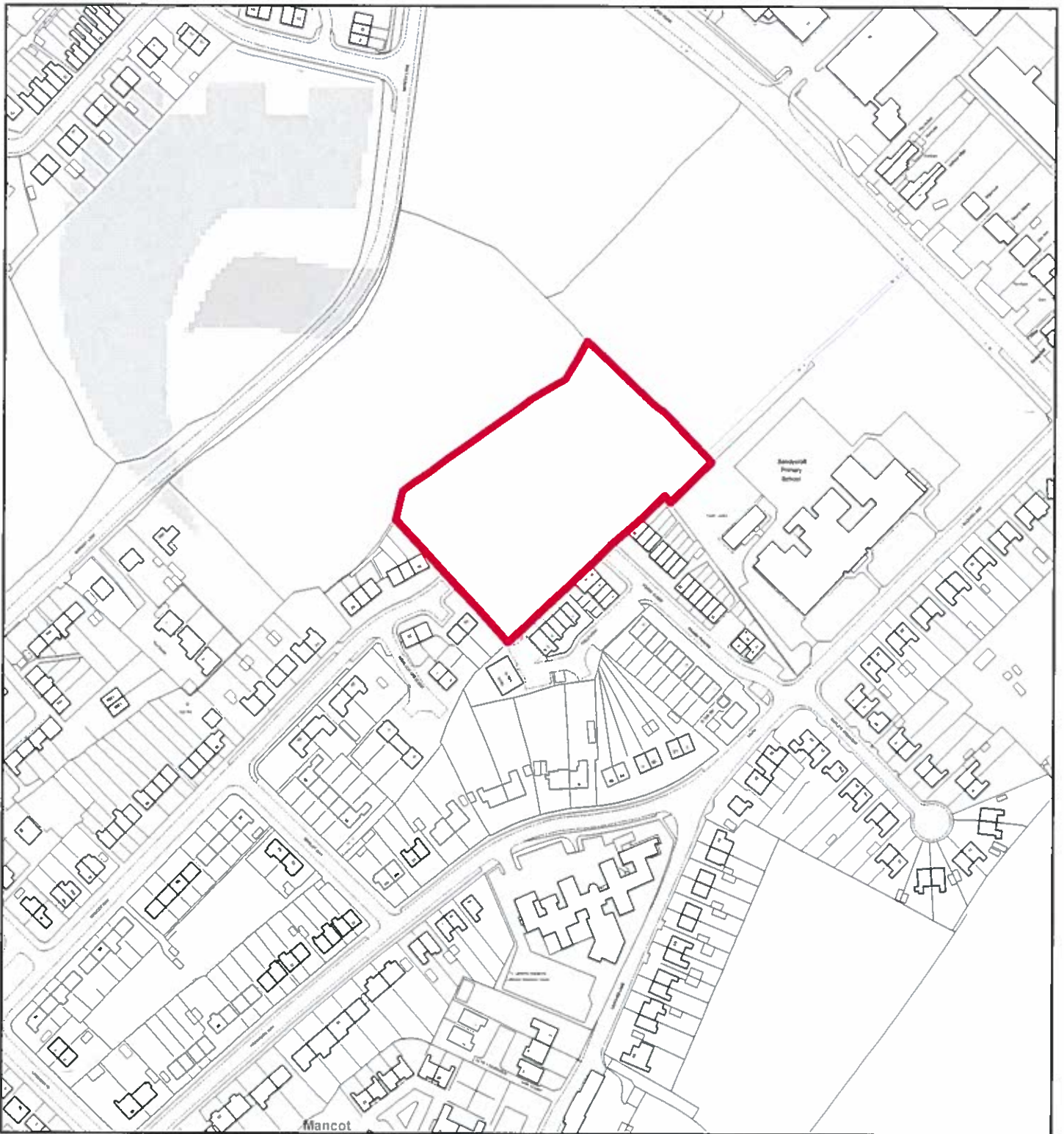

## Flintshire Local Development Plan: Candidate Site

**Site Reference** : MAN006  
**Name / Location of Site** : Land adj Mancot Way / Foxes Close, Mancot  
**Settlement** : Mancot  
**Current Use of Site** : Green Barrier  
**Proposed Use of Site** : Housing  
**Development or Protection** : Development  
**Area (Hectares)** : 0.923474  
**OS Reference** : E332348 N367398



This map is reproduced from Ordnance Survey material with the permission of Ordnance Survey on behalf of the Controller of Her Majesty's Stationary Office. © Crown Copyright. Unauthorised reproduction infringes Crown Copyright and may lead to prosecution or civil proceedings. Licence number 100023386. Flintshire County Council, 2015.

Planning & Environment,  
 Flintshire County Council,  
 County Hall, Mold,  
 Flintshire, CH7 6NF.  
 Chief Officer: Mr Andrew Farrow

Scale 1:2500 @ A4

Plotted 16/01/2015

