

Flintshire Local Development Plan: Candidate Site

- Site Reference** : GFD001
- Name / Location of Site** : Land adj Coppy Farm, Gwernaffield Rd, Gwernaffield
- Settlement** : Gwernaffield
- Current Use of Site** : Agricultural & Residential
- Proposed Use of Site** : Mixed Use
- Development or Protection** : Development
- Area (Hectares)** : 3.03809
- OS Reference** : E320810 N364573



This map is reproduced from Ordnance Survey material with the permission of Ordnance Survey on behalf of the Controller of Her Majesty's Stationary Office. © Crown Copyright. Unauthorised reproduction infringes Crown Copyright and may lead to prosecution or civil proceedings. License number 100023396. Flintshire County Council, 2015.

Planning & Environment,
 Flintshire County Council,
 County Hall, Mold,
 Flintshire, CH7 6NF.
 Chief Officer: Mr Andrew Farrow

Scale 1:2500 @ A4

Plotted 21/01/2015



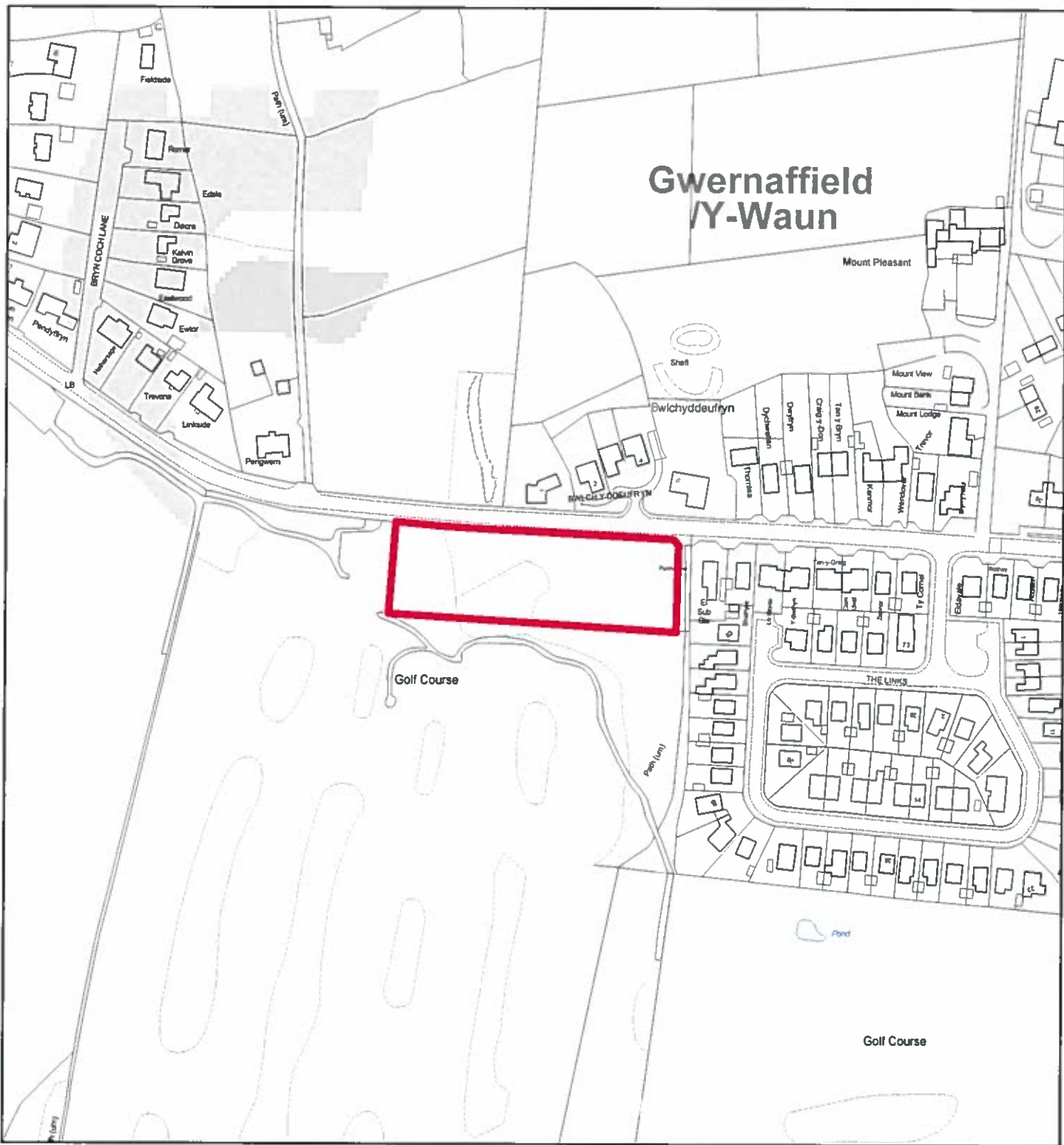

Flintshire Local Development Plan: Candidate Site

Site Reference : GFD002
Name / Location of Site : Land opposite Bwlch y Ddeufryn, Cilcain Road, Gwernaffield
Settlement : Gwernaffield
Current Use of Site : Agricultural
Proposed Use of Site : Housing
Development or Protection : Development
Area (Hectares) : 0.522322
OS Reference : E320181 N364461



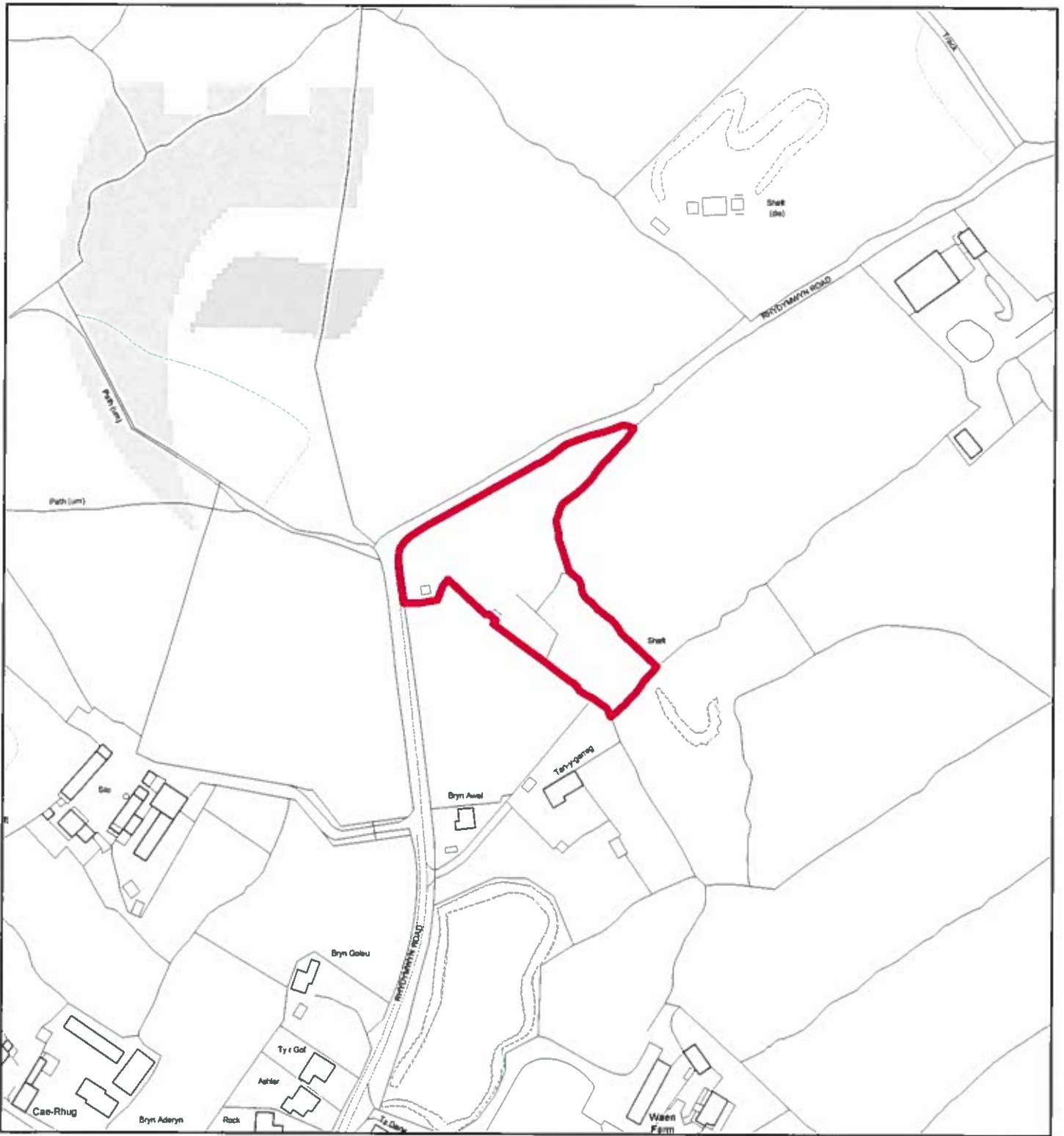

Flintshire Local Development Plan: Candidate Site

Site Reference : GFD003
Name / Location of Site : East side of Rhydymwyn Road, Gwernafield
Settlement : Gwernafield
Current Use of Site : Agricultural
Proposed Use of Site : Housing
Development or Protection : Development
Area (Hectares) : 0.606013
OS Reference : E320726 N364990



This map is reproduced from Ordnance Survey material with the permission of Ordnance Survey on behalf of the Controller of Her Majesty's Stationery Office. © Crown Copyright. Unauthorised reproduction infringes Crown Copyright and may lead to prosecution or civil proceedings. Licence number 100023385. Flintshire County Council, 2015.

Planning & Environment,
 Flintshire County Council,
 County Hall, Mold,
 Flintshire, CH7 6NF.
 Chief Officer: Mr Andrew Farrow

Scale 1:2500 @ A4

Plotted 21/01/2015



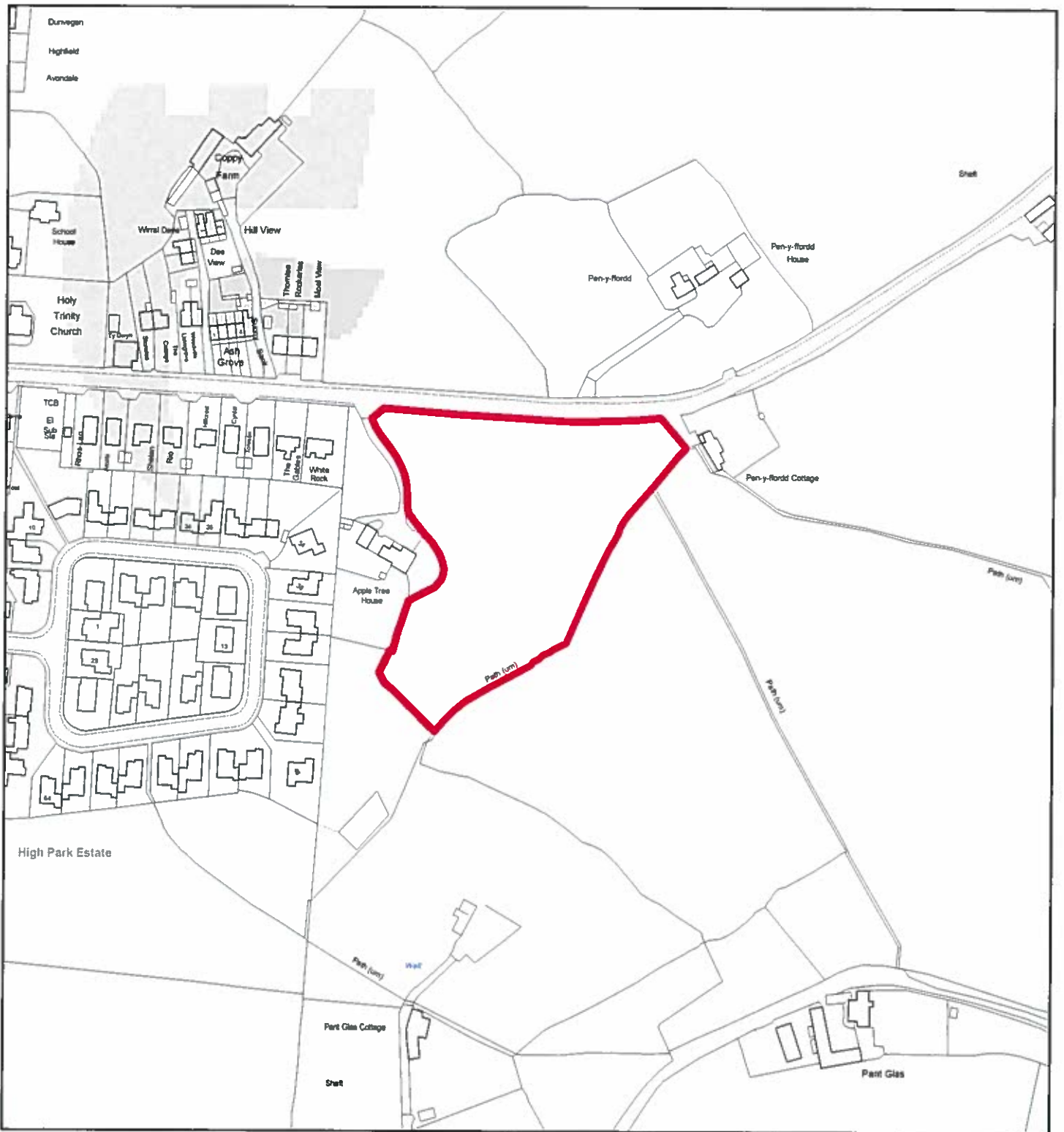

Flintshire Local Development Plan: Candidate Site

Site Reference : GFD004
Name / Location of Site : Land east of the Vicarage, Ciclain Road, Gwernaffield
Settlement : Gwernaffield
Current Use of Site : Agricultural
Proposed Use of Site : Housing
Development or Protection : Development
Area (Hectares) : 1.16139
OS Reference : E320921 N364372

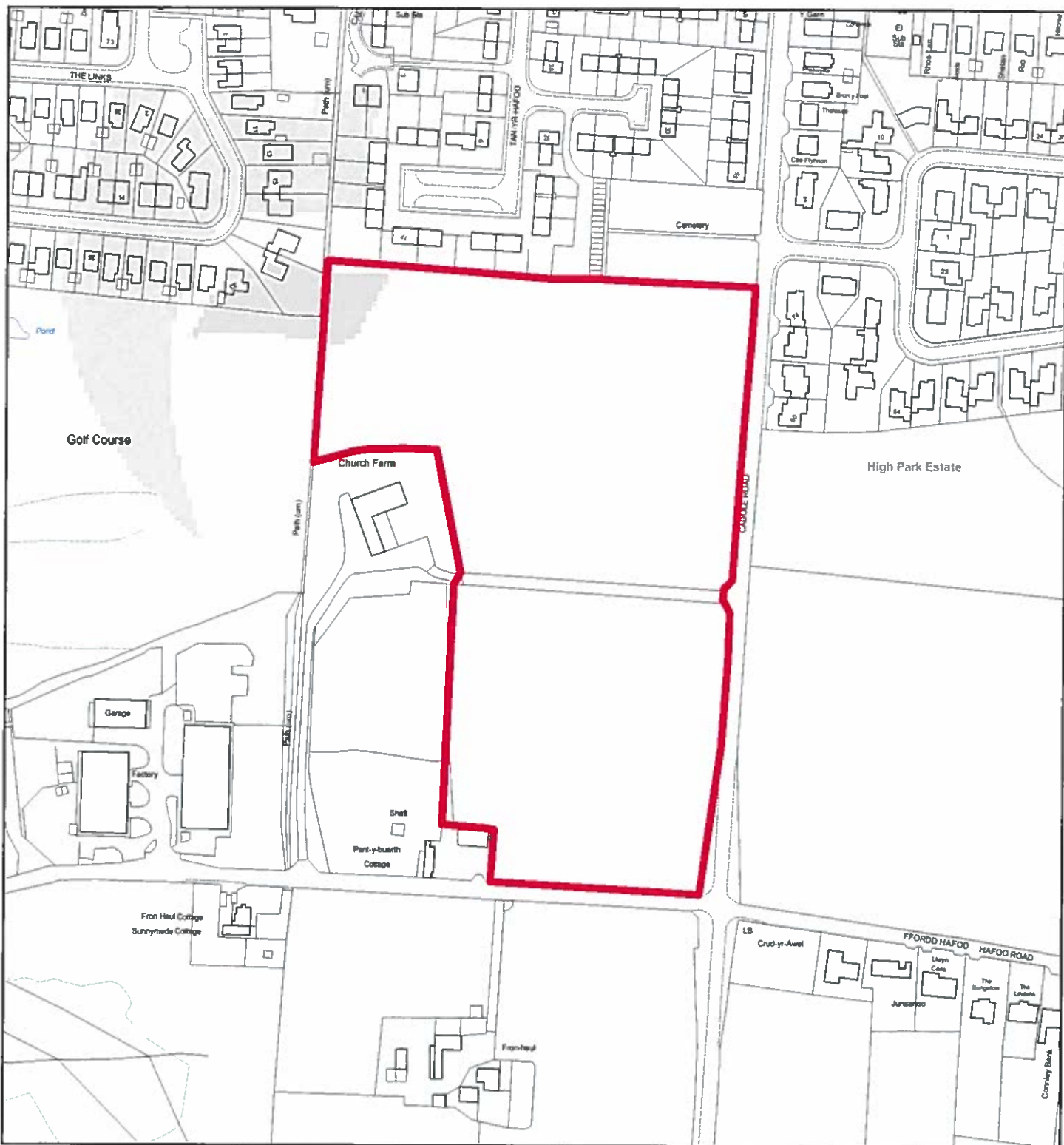

Flintshire Local Development Plan: Candidate Site

Site Reference : GFD005
Name / Location of Site : Land ad Church Farm, Gwernaffield
Settlement : Gwernaffield
Current Use of Site : Agricultural
Proposed Use of Site : Housing
Development or Protection : Development
Area (Hectares) : 3.86391
OS Reference : E320540 N364193



This map is reproduced from Ordnance Survey material with the permission of Ordnance Survey on behalf of the Controller of Her Majesty's Stationery Office. © Crown Copyright. Unauthorised reproduction infringes Crown Copyright and may lead to prosecution or civil proceedings. Licence number 100023395. Flintshire County Council, 2015.

Planning & Environment,
 Flintshire County Council,
 County Hall, Mold,
 Flintshire, CH7 6NF.
 Chief Officer: Mr Andrew Farrow

Scale 1:2500 @ A4

Plotted 21/01/2015



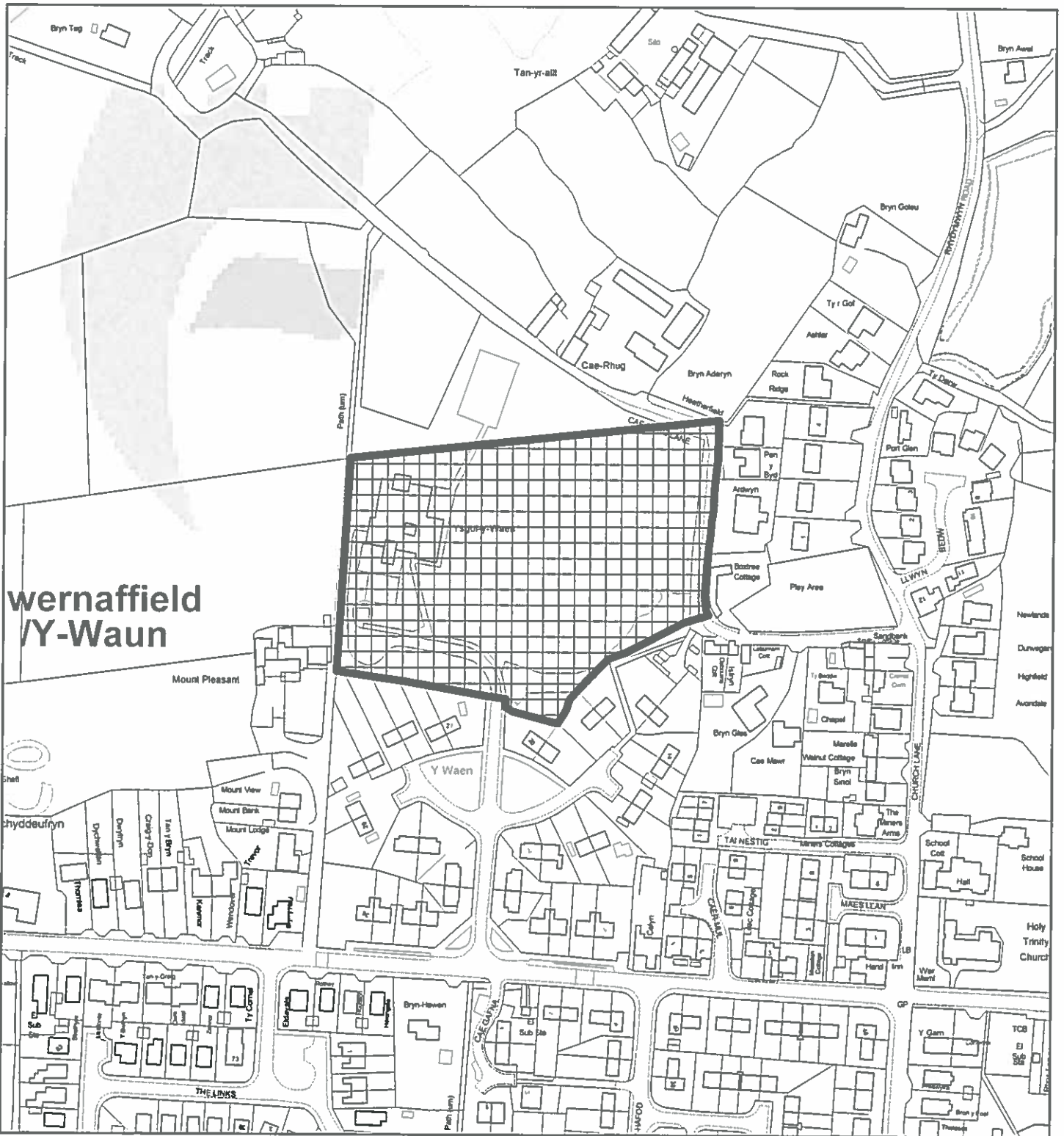

Flintshire Local Development Plan: Candidate Site

Site Reference : GFD006
Name / Location of Site : Gwernaffield CP School
Settlement : Gwernaffield
Current Use of Site : School
Proposed Use of Site : Settlement Boundary
Development or Protection : Development
Area (Hectares) : 1.76638
OS Reference : E320480 N364652



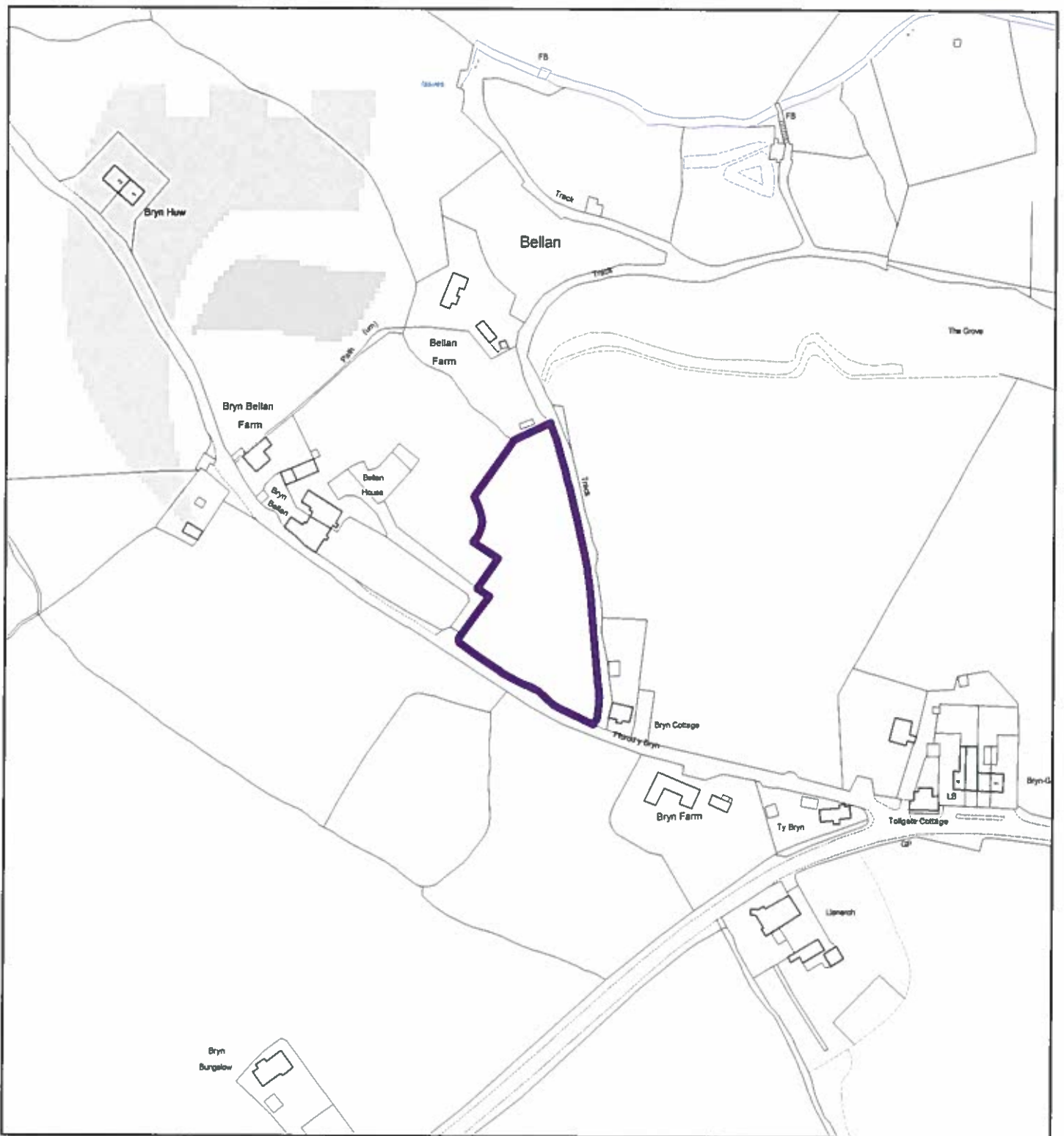

Flintshire Local Development Plan: Candidate Site

Site Reference : GFD007
Name / Location of Site : Bryn Bellan, Bryn Road, Gwernaffield
Settlement : Gwernaffield
Current Use of Site : Garden
Proposed Use of Site : Employment
Development or Protection : Development
Area (Hectares) : 0.527647
OS Reference : E321478 N364984



This map is reproduced from Ordnance Survey material with the permission of Ordnance Survey on behalf of the Controller of Her Majesty's Stationery Office. © Crown Copyright. Unauthorised reproduction infringes Crown Copyright and may lead to prosecution or civil proceedings. Licence number 100022086. Flintshire County Council, 2015.

Planning & Environment,
 Flintshire County Council,
 County Hall, Mold,
 Flintshire, CH7 6NF.
 Chief Officer: Mr Andrew Farrow

Scale 1:2500 @ A4

Plotted 21/01/2015

