



## Flintshire Local Development Plan: Candidate Site

**Site Reference** : GOR001  
**Name / Location of Site** : Bod Gwilym, Gorsedd  
**Settlement** : Gorsedd  
**Current Use of Site** : Agricultural  
**Proposed Use of Site** : Housing  
**Development or Protection** : Development  
**Area (Hectares)** : 0.0950123  
**OS Reference** : E314718 N376644



This map is reproduced from Ordnance Survey material with the permission of Ordnance Survey on behalf of the Controller of Her Majesty's Stationery Office. Crown Copyright. Unauthorised reproduction infringes Crown Copyright and may lead to prosecution or civil proceedings. Licence number 100023896. Flintshire County Council, 2015

Planning & Environment,  
Flintshire County Council,  
County Hall, Mold,  
Flintshire, CH7 6NF.  
Chief Officer: Mr Andrew Farrow

Scale 1:2500 @ A4

Plotted 20/01/2015



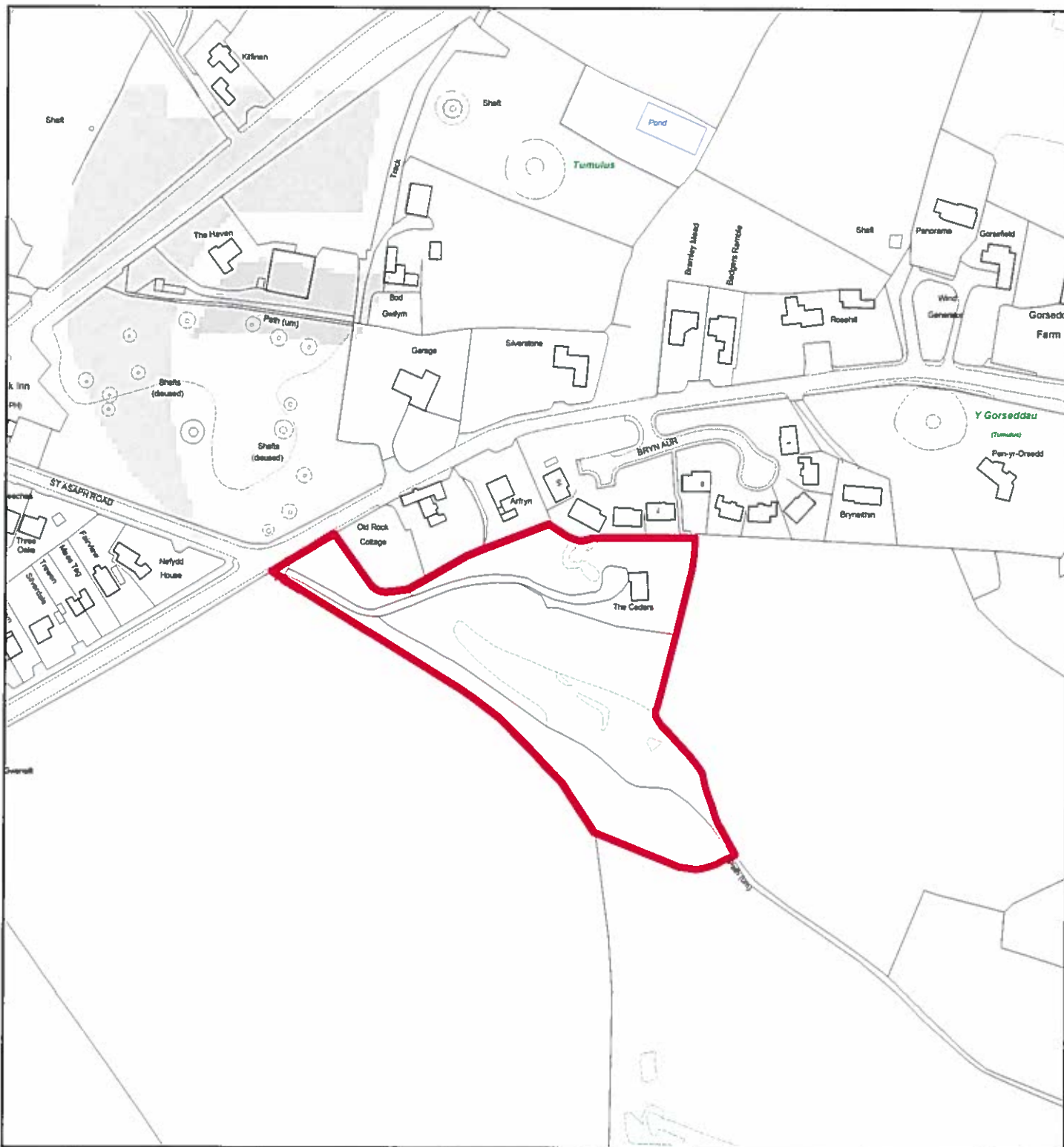

## Flintshire Local Development Plan: Candidate Site

**Site Reference** : GOR004  
**Name / Location of Site** : The Cedars, Gorsedd  
**Settlement** : Gorsedd  
**Current Use of Site** : Housing  
**Proposed Use of Site** : Housing  
**Development or Protection** : Development  
**Area (Hectares)** : 1.3885  
**OS Reference** : E314715 N376500



The map is reproduced from Ordnance Survey material with the permission of Ordnance Survey on behalf of the Controller of Her Majesty's Stationery Office. © Crown Copyright. Unauthorised reproduction infringes Crown Copyright and may lead to prosecution or civil proceedings. Licence number 100023395. Flintshire County Council, 2015.

Planning & Environment,  
 Flintshire County Council,  
 County Hall, Mold,  
 Flintshire, CH7 6NF.  
 Chief Officer: Mr Andrew Farrow

Scale 1:2500 @ A4

Plotted 20/01/2015



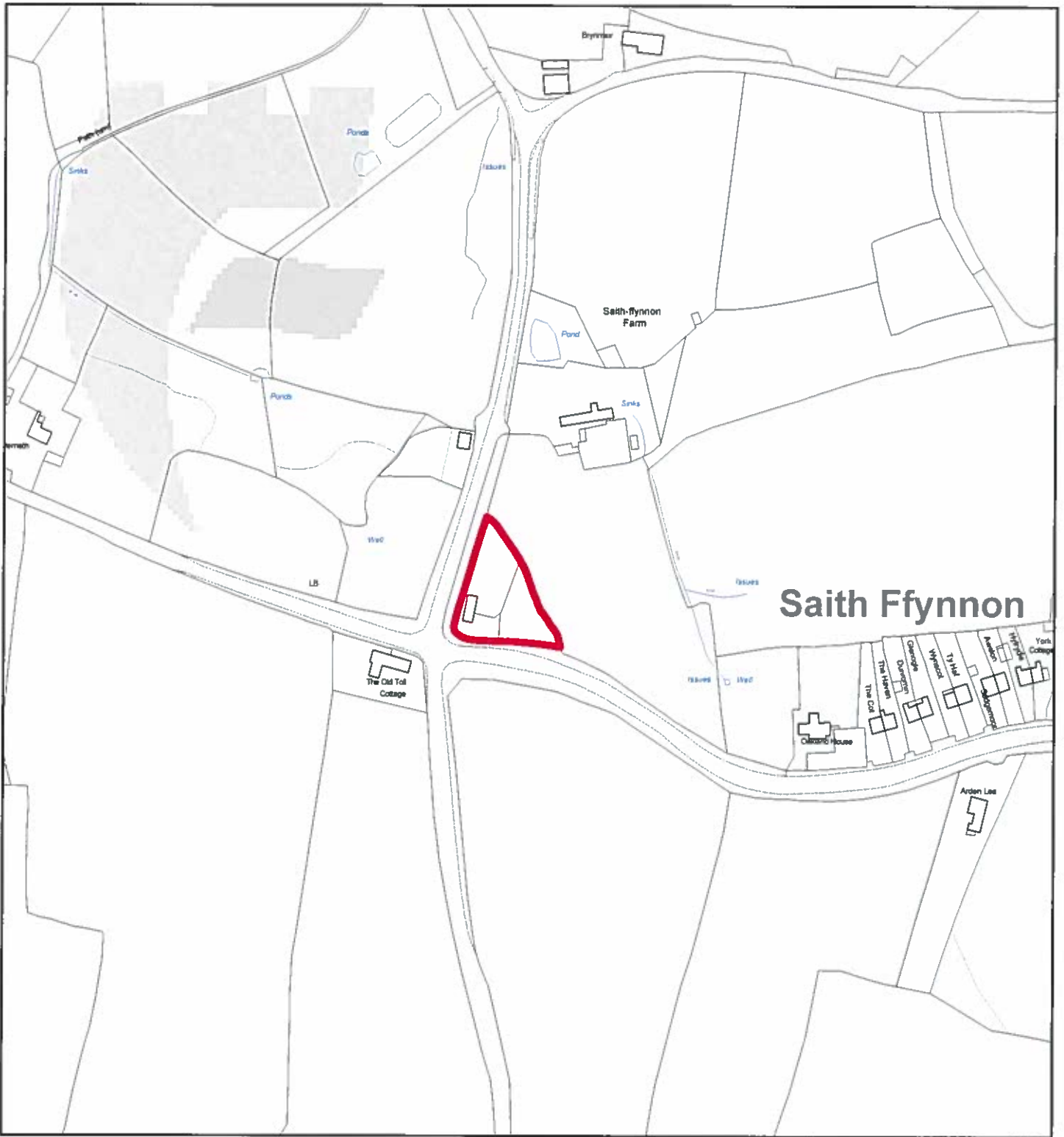

## Flintshire Local Development Plan: Candidate Site

**Site Reference** : GOR005  
**Name / Location of Site** : Land north east of Old Toll Cottage, Saith Ffynnon, Gorsedd  
**Settlement** : Gorsedd  
**Current Use of Site** : Storage / stables  
**Proposed Use of Site** : Housing  
**Development or Protection** : Development  
**Area (Hectares)** : 0.150151  
**OS Reference** : E315414 N377375