

Flintshire Local Development Plan: Candidate Site

Site Reference : DEE001
Name / Location of Site : Land north of Weighbridge Road, DIP
Settlement : Deeside
Current Use of Site : Agricultural
Proposed Use of Site : Employment &/or Energy
Development or Protection : Development
Area (Hectares) : 88.1378
OS Reference : E332063 N372026

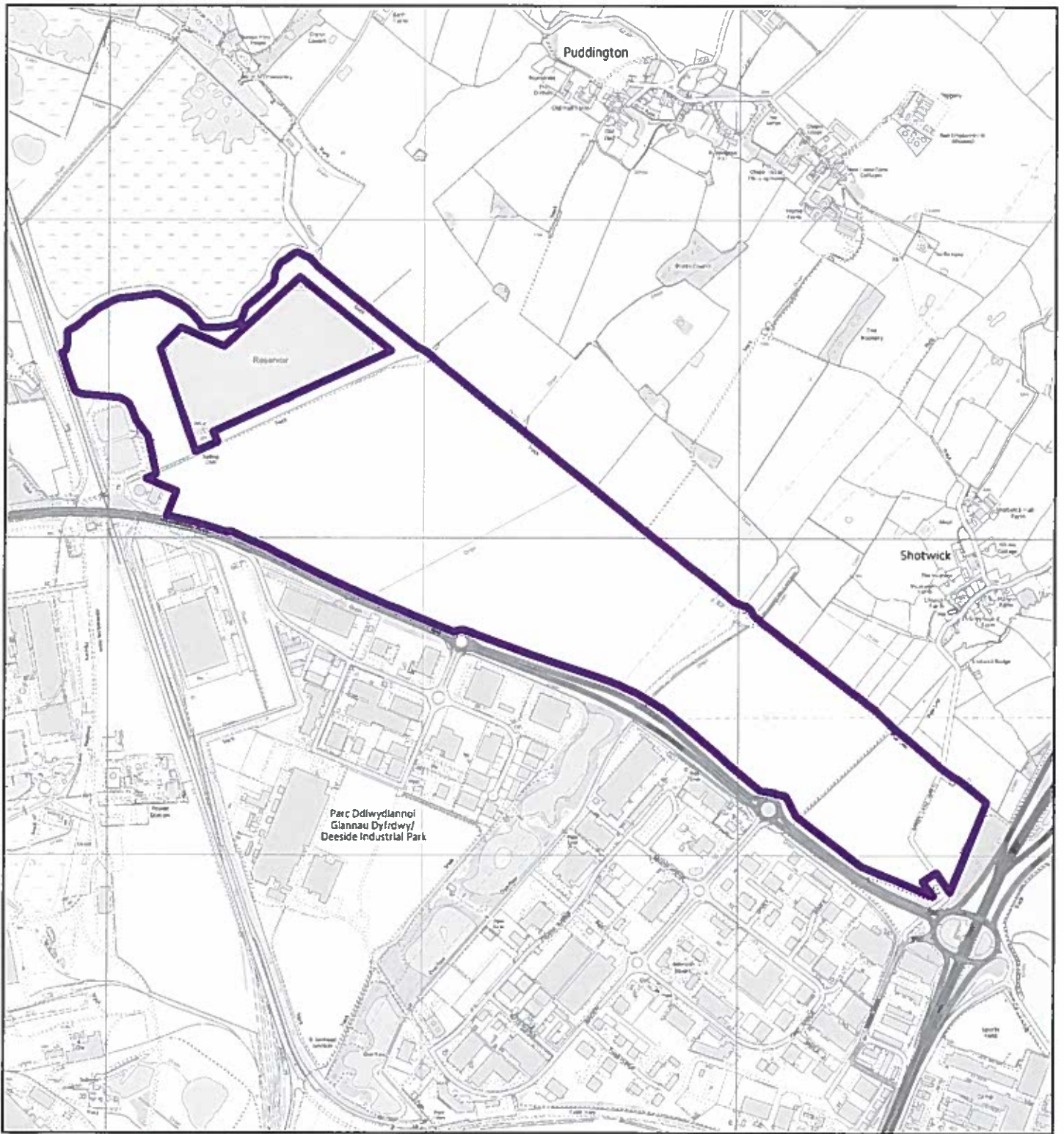

Flintshire Local Development Plan: Candidate Site

Site Reference : DEE002
Name / Location of Site : Land north of Shotwick Road, DIP
Settlement : Deeside
Current Use of Site : Agricultural
Proposed Use of Site : Employment &/or Energy
Development or Protection : Development
Area (Hectares) : 157.86
OS Reference : E332316 N371884



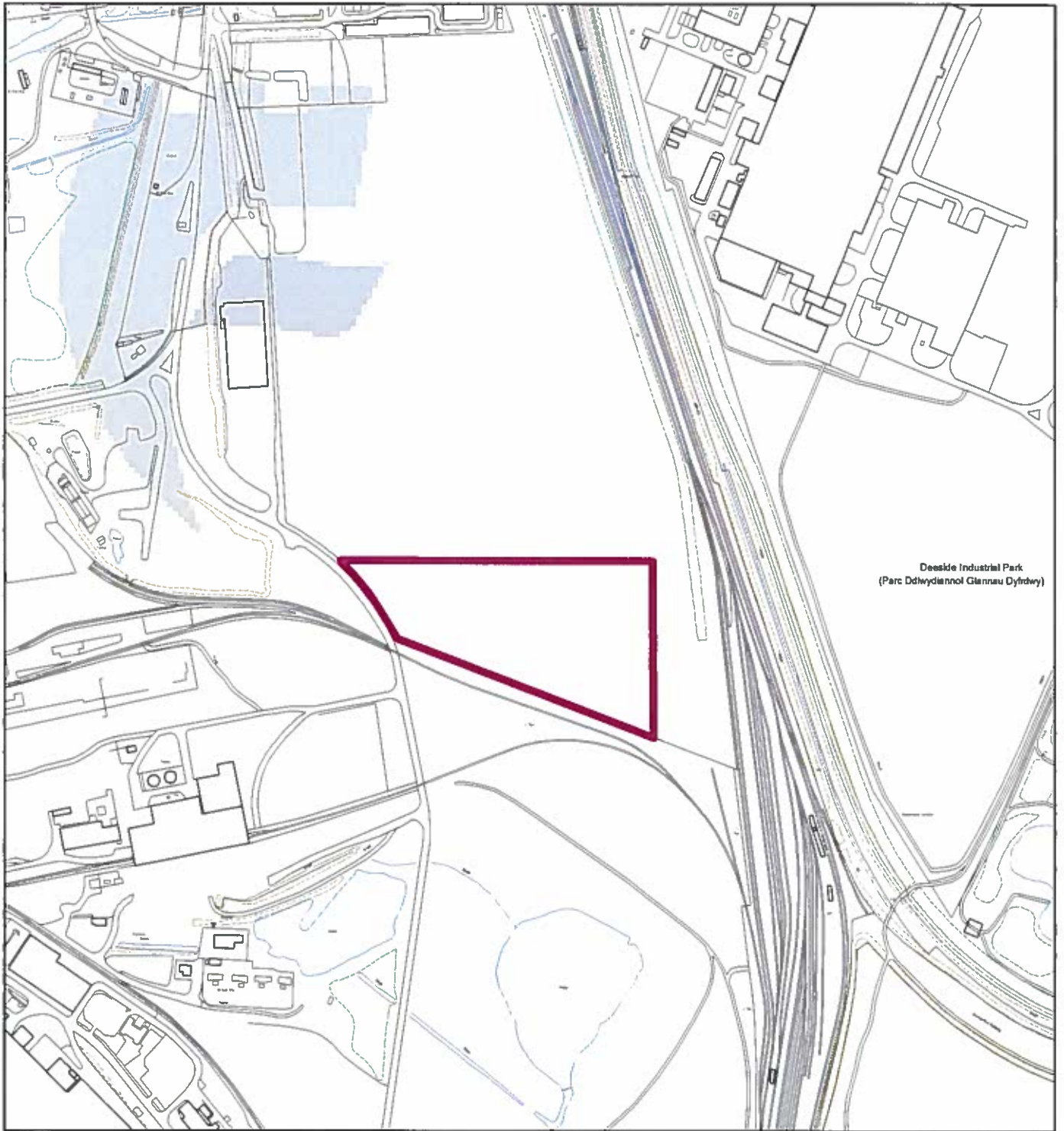

Flintshire Local Development Plan: Candidate Site

Site Reference : DEE003
Name / Location of Site : Land south of Converter Station, Weighbridge Road, DIP
Settlement : Deeside
Current Use of Site : Vacant
Proposed Use of Site : Employment
Development or Protection : Development
Area (Hectares) : 3.41026
OS Reference : E331242 N370552



This map is reproduced from Ordnance Survey material with the permission of Ordnance Survey on behalf of the Controller of Her Majesty's Stationery Office © Crown Copyright. Unauthorised reproduction infringes Crown Copyright and may lead to prosecution or civil proceedings. Licence number: 1000252565. Flintshire County Council, 2015.

Planning & Environment,
 Flintshire County Council,
 County Hall, Mold,
 Flintshire, CH7 6NF.
 Chief Officer: Mr Andrew Farrow

Scale 1:5500 @ A4

Plotted 20/01/2015

