

Renewable and Low Carbon Energy Assessment 2019 - Maps

Companion Report

Flintshire County Council

24 September 2019

Prepared for:

Flintshire County Council

Prepared by:

Hywel Edwards
Senior Engineer
T: +44-(0)29-2005 1500
E: hywel.edwards@aecom.com

AECOM Infrastructure & Environment UK Limited
1 Callaghan Square
Cardiff CF10 5BT
United Kingdom

T: +44 29 2067 4600
aecom.com

© 2019 AECOM Infrastructure & Environment UK Limited. All Rights Reserved.

This document has been prepared by AECOM Infrastructure & Environment UK Limited ("AECOM") for sole use of our client (the "Client") in accordance with generally accepted consultancy principles, the budget for fees and the terms of reference agreed between AECOM and the Client. Any information provided by third parties and referred to herein has not been checked or verified by AECOM, unless otherwise expressly stated in the document. No third party may rely upon this document without the prior and express written agreement of AECOM.

Table of Contents

Introduction	4
W1 – Wind Resource in the Flintshire LPA Area	5
W2 – Statutory and Strategic Constraints.....	6
W3 – Wind Resource Available	7
S1 – Solar Resource in the Flintshire LPA Area	8
S2 – Statutory and Strategic Constraints	9
S3 – Solar PV Resource Available	10
S4 – Local Constraints	11
S5 – Solar PV Resource Available	12
S6 – Solar PV Farm Resource Available within Grid Connection.....	13
S7 – Solar PV Farm initial Local Search Areas.....	14
B1 – Biomass Constraints Map	15

Introduction

This report contains the maps created for and referenced in the Renewable and Low Carbon Energy Assessment for Flintshire County Council. The methodology of the creation of the maps is detailed in the appendices of the aforementioned report.

W1 – Wind Resource in the Flintshire LPA Area

This drawing has been prepared for the use of AECOM's client. It may not be used, modified, reproduced or relied upon by third parties, except as agreed by AECOM or as required by law. AECOM accepts no responsibility, and denies any liability whatsoever, to any party that uses or relies on this drawing without AECOM's express written consent. Do not scale this document. All measurements must be obtained from the stated dimensions.

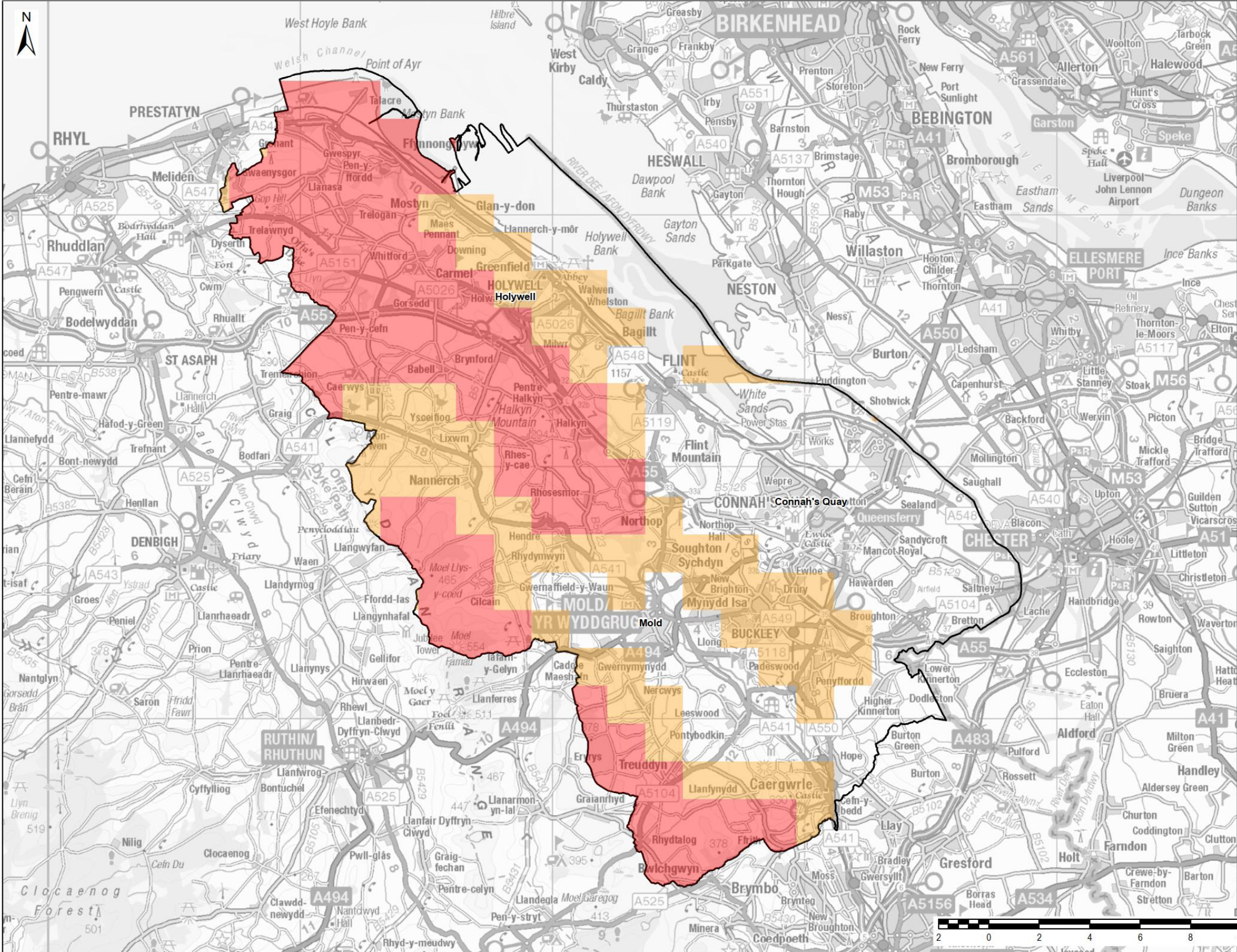

LEGEND

- Flintshire County Council Boundary
- Wind Speed: 6.0 to 6.5m/s above 45m
- Wind Speed: >6.5m/s above 45m

Copyright:
 Contains Natural Resources Wales information © Natural Resources Wales and Database Right. All rights Reserved. Contains Ordnance Survey Data. Ordnance Survey Licence number 100019741. Crown Copyright and Database Right.

W1
Unconstrained
Wind Resource

14/08/19



W2 – Statutory and Strategic Constraints

This drawing has been prepared for the use of AECOM's client. It may not be used, modified, reproduced or relied upon by third parties, except as agreed by AECOM or as required by law. AECOM accepts no responsibility, and denies any liability whatsoever, to any party that uses or relies on this drawing without AECOM's express written consent. Do not scale this document. All measurements must be obtained from the stated dimensions.

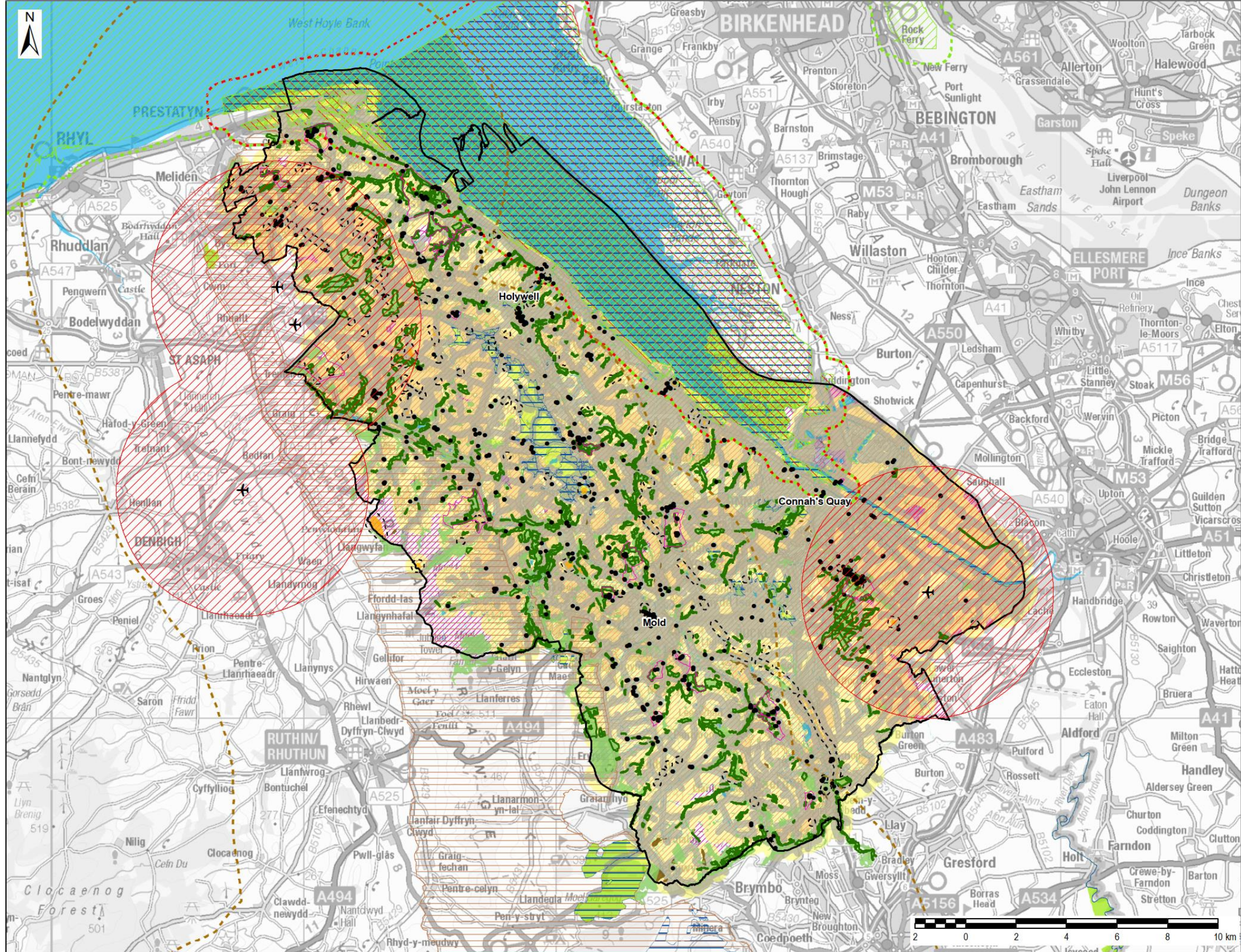

LEGEND

- Flintshire County Council Boundary
- Aerodomes
- Restricted
- Special Protection Area
- Special Protection Area - 600m
- Special Area of Conservation
- Ramsar
- Ramsar - 600m Buffer
- Site of Special Scientific Interest
- Area of Outstanding Natural Beauty
- Area of Outstanding Natural Beauty - 7km Buffer
- Scheduled Monument
- Scheduled Monument - 132m Buffer
- Listed Buildings
- Peat
- Areas constrained by NATS Aviation, Radar Safeguard Zones and DIO Low Flying Areas
- Transport Infrastructure
- Buildings - 500m Buffer
- Watercourse
- Ancient Woodland
- Woodland
- Registered Parks and Gardens
- BMV agricultural land grades 1, 2 and 3a

Copyright:
 Contains Natural Resources Wales information © Natural Resources Wales and Database Right. All rights Reserved.
 Contains Ordnance Survey Data. Ordnance Survey Licence number 100019741. Crown Copyright and Database Right.

W2
 Statutory and
 Strategic Constraints

21/08/19



W3 – Wind Resource Available

This drawing has been prepared for the use of AECOM's client. It may not be used, modified, reproduced or relied upon by third parties, except as agreed by AECOM or as required by law. AECOM accepts no responsibility, and denies any liability whatsoever, to any party that uses or relies on this drawing without AECOM's express written consent. Do not scale this document. All measurements must be obtained from the stated dimensions.



LEGEND
 Flintshire County Council Boundary

Copyright:
 Contains Natural Resources Wales information © Natural Resources Wales and Database Right. All rights Reserved. Contains Ordnance Survey Data. Ordnance Survey Licence number 100019741. Crown Copyright and Database Right.

W3
 Remaining Wind Resource after Applying Statutory & Strategic Constraints

21/08/19



S1 – Solar Resource in the Flintshire LPA Area

This drawing has been prepared for the use of AECOM's client. It may not be used, modified, reproduced or relied upon by third parties, except as agreed by AECOM or as required by law. AECOM accepts no responsibility, and denies any liability whatsoever, to any party that uses or relies on this drawing without AECOM's express written consent. Do not scale this document. All measurements must be obtained from the stated dimensions.

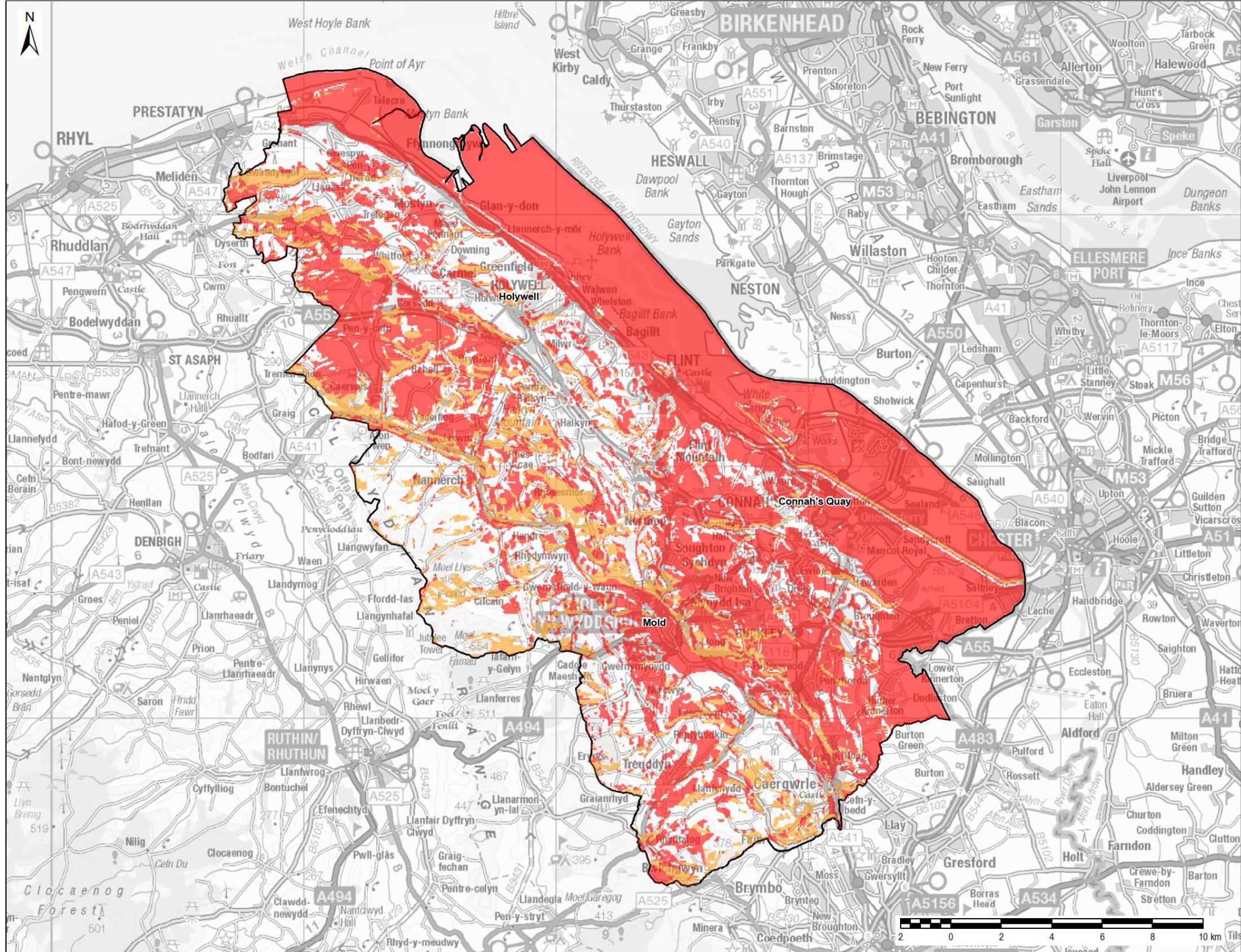

LEGEND

- Potential PV Resource - All Orientations
- Potential PV Resource - SE to SW Orientations
- Flintshire County Council Boundary

Copyright:
 Contains Natural Resources Wales information © Natural Resources Wales and Database Right. All rights Reserved. Contains Ordnance Survey Data. Ordnance Survey Licence number 100019741. Crown Copyright and Database Right.

S1
Unconstrained
Solar PV Resource

21/08/19



AECOM

S2 – Statutory and Strategic Constraints

This drawing has been prepared for the use of AECOM's client. It may not be used, modified, reproduced or relied upon by third parties, except as agreed by AECOM or as required by law. AECOM accepts no responsibility, and denies any liability whatsoever, to any party that uses or relies on this drawing without AECOM's express written consent. Do not scale this document. All measurements must be obtained from the stated dimensions.

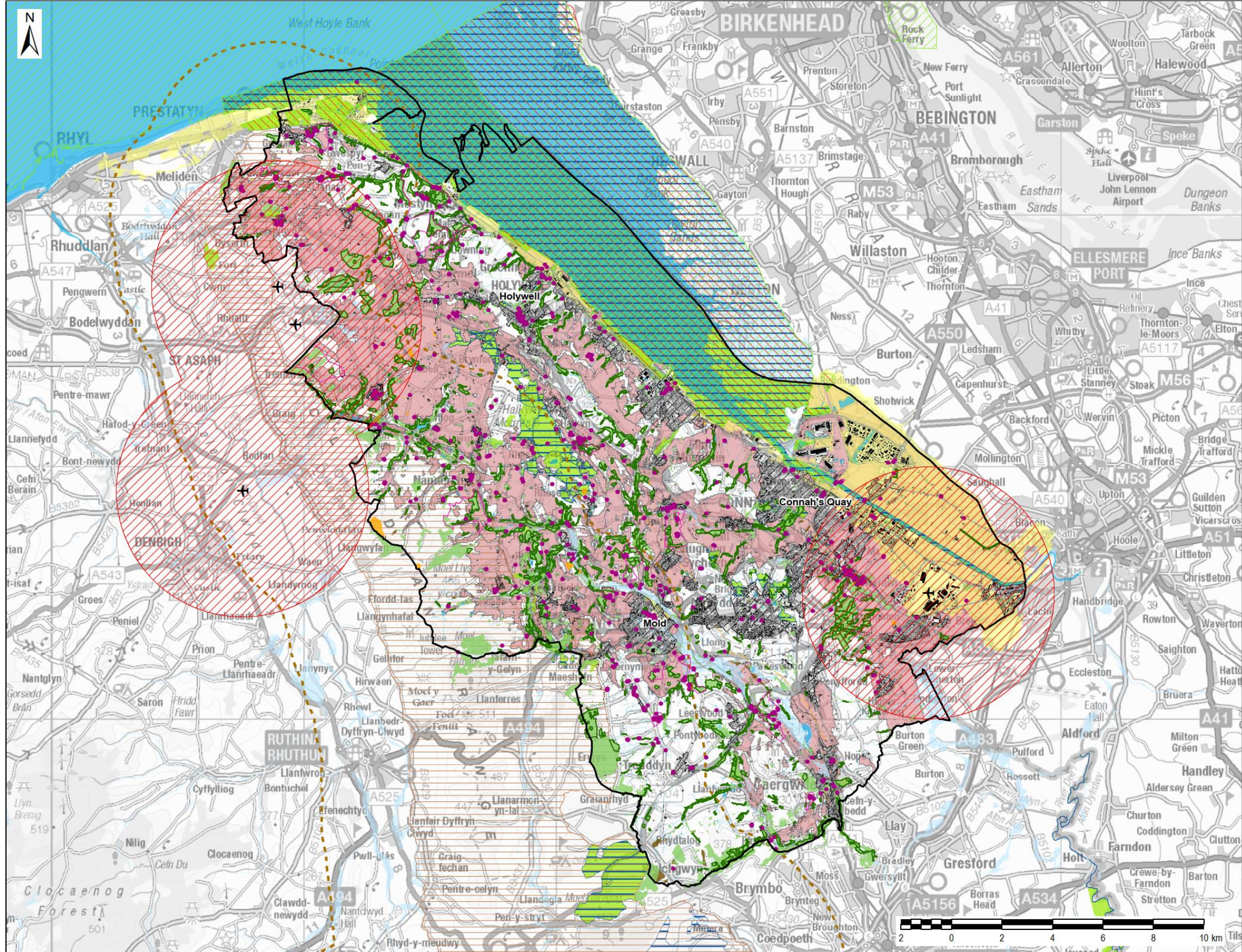

- Legend**
- Flintshire County Council Boundary
 - Aerodromes
 - Restricted
 - Listed Buildings
 - Buildings
 - Registered Parks and Gardens
 - Ancient Woodland
 - Woodland
 - Scheduled Monument
 - Special Protection Area
 - Ramsar
 - Area of Outstanding Natural Beauty - 3.5km Buffer
 - Area of Outstanding Natural Beauty
 - Special Area of Conservation
 - Peat
 - Watercourse
 - Transport Infrastructure
 - Settlements
 - Site of Special Scientific Interest
 - Development Advice Zone -
 - Development Advice Zone -
 - BMV agricultural land grades 1, 2 and 3a

Copyright:
 Contains Natural Resources Wales Information © Natural Resources Wales and Database Right. All rights Reserved.
 Contains Ordnance Survey Data. Ordnance Survey Licence number 100019741. Crown Copyright and Database Right.

S2
 Statutory and
 Strategic Constraints

23/09/19



S3 – Solar PV Resource Available

This drawing has been prepared for the use of AECOM's client. It may not be used, modified, reproduced or relied upon by third parties, except as agreed by AECOM or as required by law. AECOM accepts no responsibility, and denies any liability whatsoever, to any party that uses or relies on this drawing without AECOM's express written consent. Do not scale this document. All measurements must be obtained from the stated dimensions.

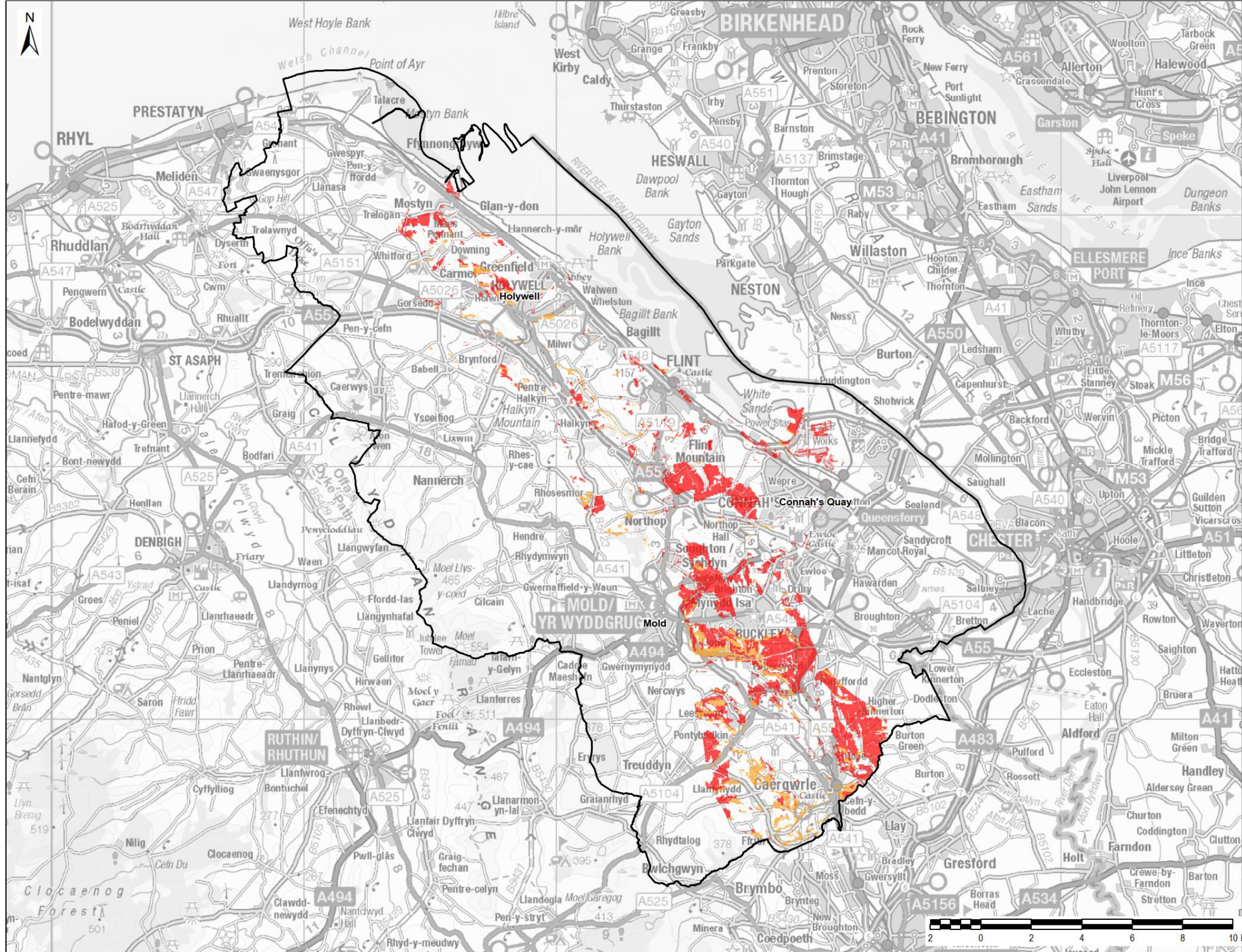

LEGEND

- Flintshire County Council Boundary
- Potential Solar PV Resource - All Orientations
- Potential Solar PV Resource - SE to SW Orientations

Copyright:
Contains Natural Resources Wales Information © Natural Resources Wales and Database Right. All rights Reserved. Contains Ordnance Survey Data. Ordnance Survey Licence number 100019741. Crown Copyright and Database Right.

S3
Remaining Solar PV
Resource after Applying
Statutory & Strategic
Constraints

23/09/19



S4 – Local Constraints

This drawing has been prepared for the use of AECOM's client. It may not be used, modified, reproduced or relied upon by third parties, except as agreed by AECOM or as required by law. AECOM accepts no responsibility, and denies any liability whatsoever, to any party that uses or relies on this drawing without AECOM's express written consent. Do not scale this document. All measurements must be obtained from the stated dimensions.

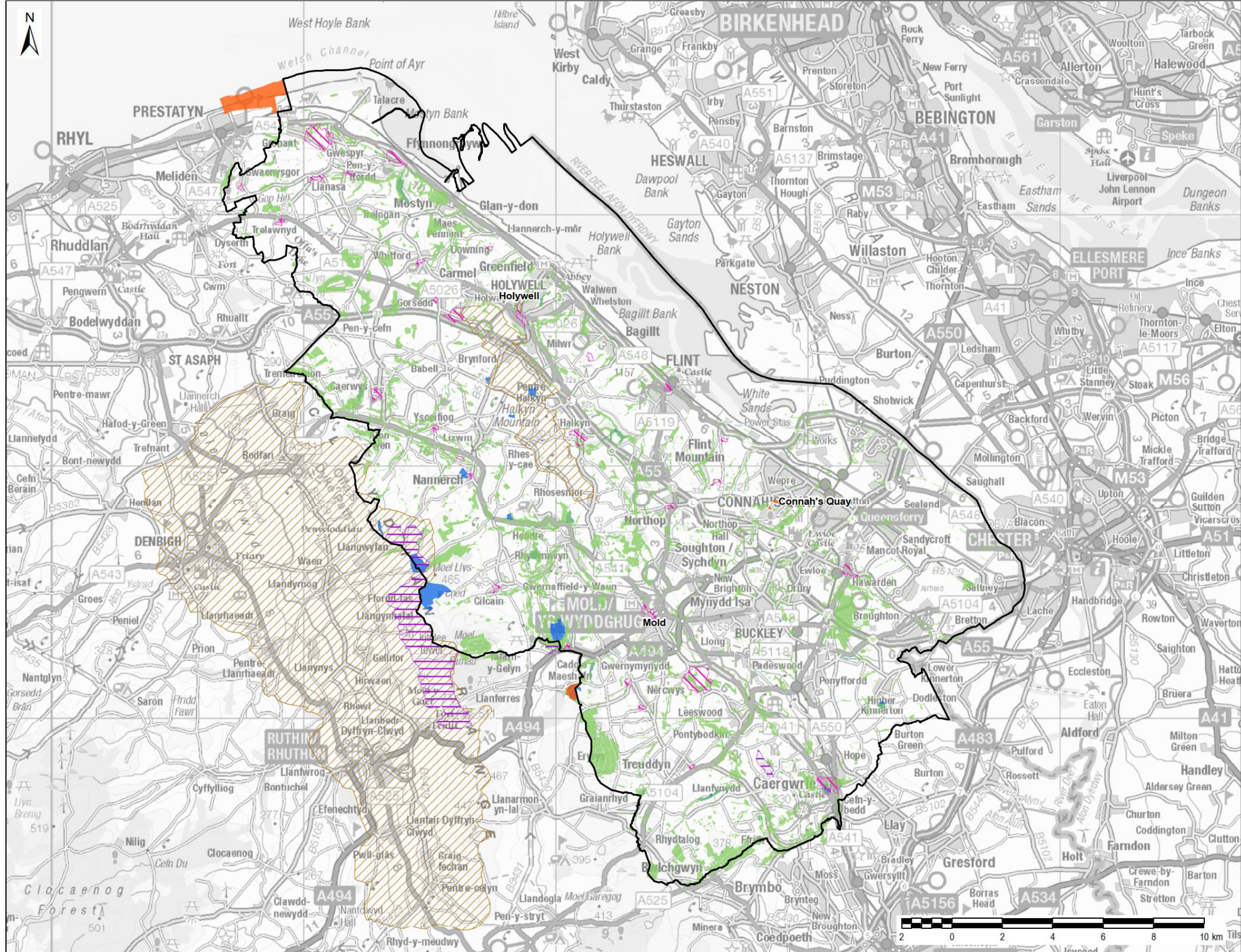

LEGEND

- Flintshire County Council Boundary
- Local Nature Reserves
- Regionally Important Geological Sites (RIGs)
- Country Park
- Conservation Area
- Woodland
- Registered Landscapes of Special Historic Interest

Copyright:
 Contains Natural Resources Wales Information © Natural Resources Wales and Database Right. All rights Reserved.
 Contains Ordnance Survey Data. Ordnance Survey Licence number 100019741. Crown Copyright and Database Right.

S4
Local Constraints

23/09/19



AECOM

S5 – Solar PV Resource Available

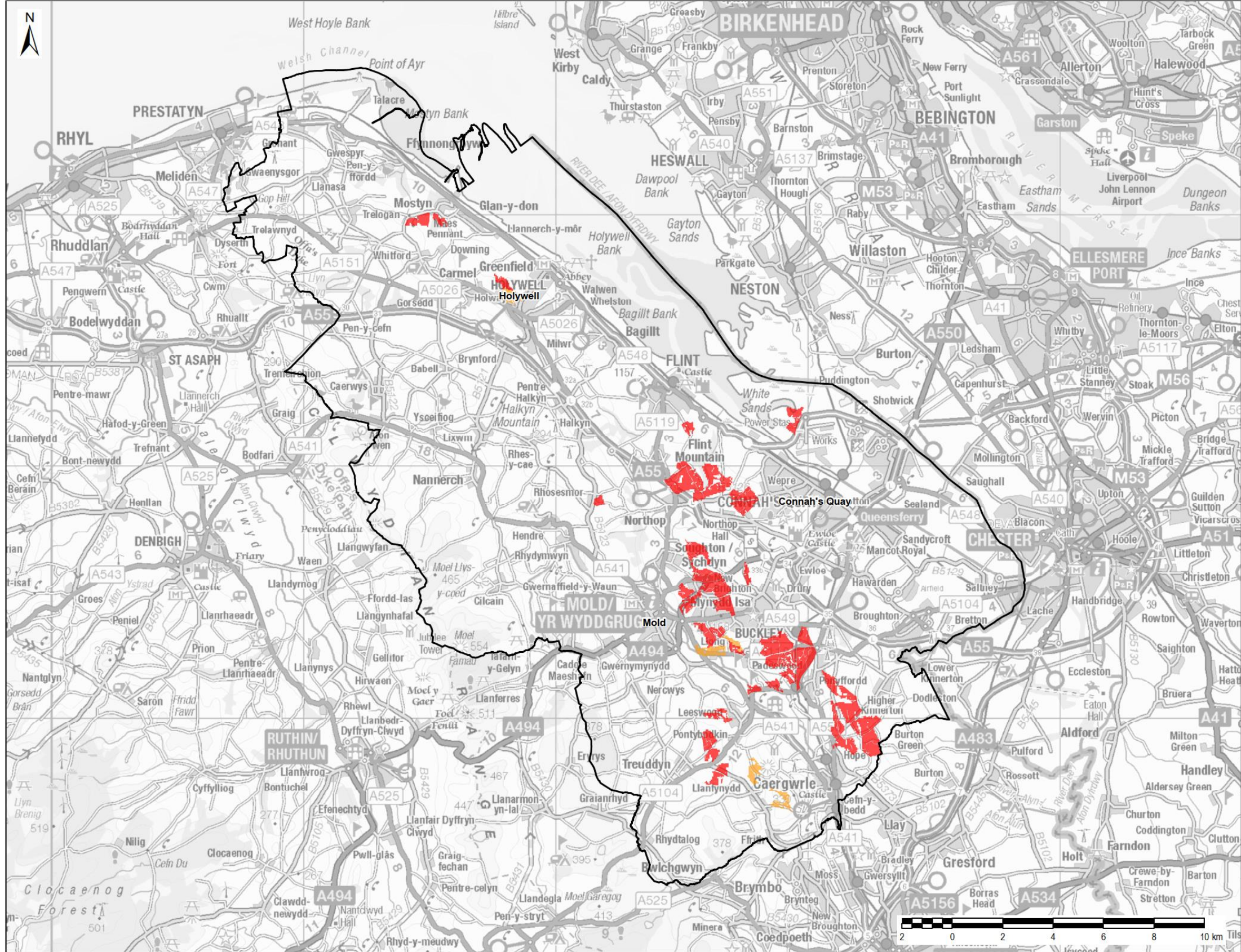
This drawing has been prepared for the use of AECOM's client. It may not be used, modified, reproduced or relied upon by third parties, except as agreed by AECOM or as required by law. AECOM accepts no responsibility, and denies any liability whatsoever, to any party that uses or relies on this drawing without AECOM's express written consent. Do not scale this document. All measurements must be obtained from the stated dimensions.



LEGEND

-  Flintshire County Council Boundary
-  Potential Solar PV Resource - All Orientations
-  Potential Solar PV Resource - SE to SW Orientations

Copyright:
Contains Natural Resources Wales Information © Natural Resources Wales and Database Right. All rights Reserved. Contains Ordnance Survey Data. Ordnance Survey Licence number 100019741. Crown Copyright and Database Right.

S5
Remaining Solar PV
Resource after Applying
Statutory & Strategic
Constraints and Local
Constraints

23/09/19



S6 – Solar PV Farm Resource Available within Grid Connection

This drawing has been prepared for the use of AECOM's client. It may not be used, modified, reproduced or relied upon by third parties, except as agreed by AECOM or as required by law. AECOM accepts no responsibility, and denies any liability whatsoever, to any party that uses or relies on this drawing without AECOM's express written consent. Do not scale this document. All measurements must be obtained from the stated dimensions.

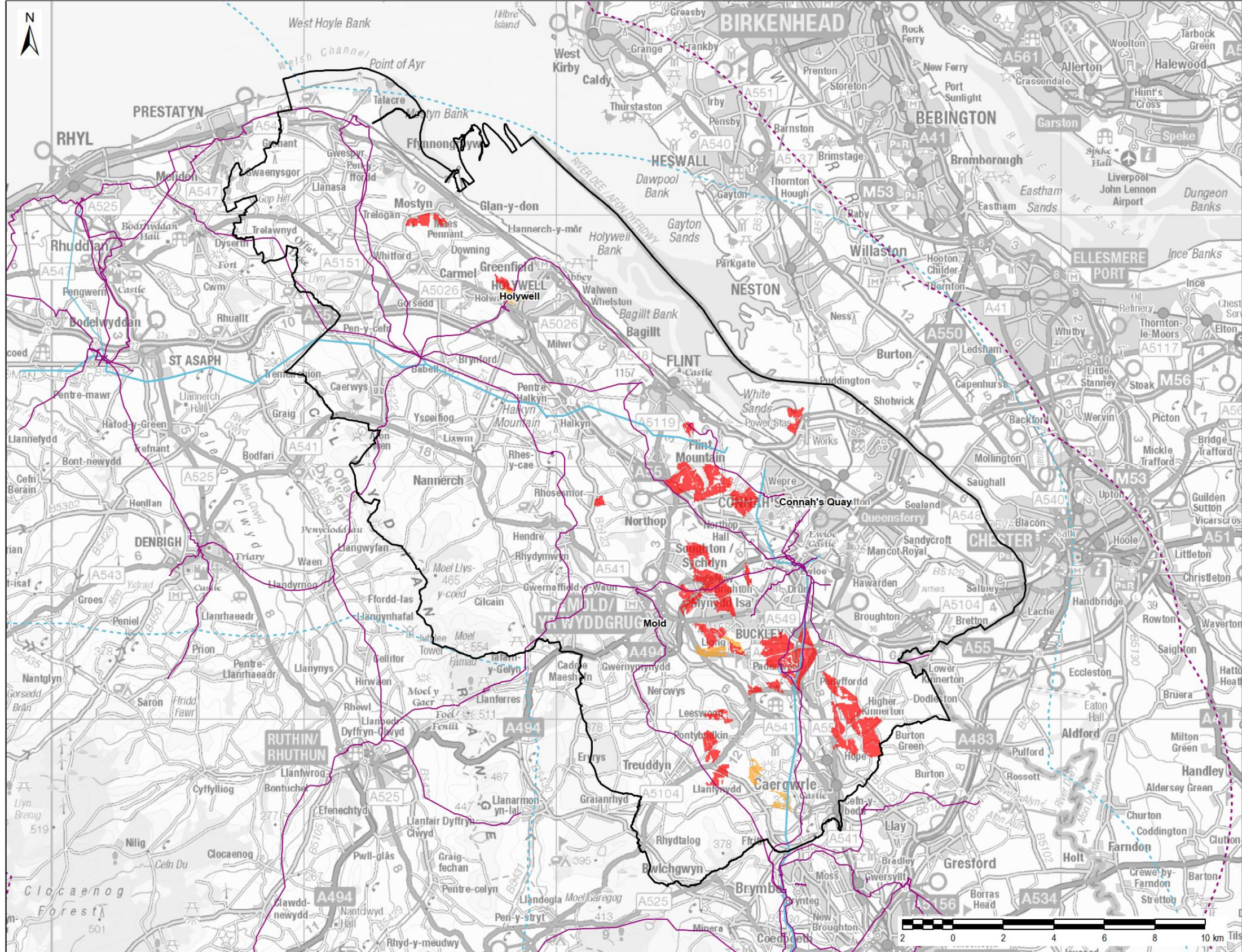

LEGEND

- Flintshire County Council Boundary
- Grid Infrastructure 33kV
- Grid Infrastructure 132kV
- Grid Infrastructure 33kV 10km Buffer
- Grid Infrastructure 132kV 10km Buffer
- Potential Solar PV Resource - All Orientations
- Potential Solar PV Resource - SE to SW Orientations

Copyright:
Contains Natural Resources Wales Information © Natural Resources Wales and Database Right. All rights Reserved. Contains Ordnance Survey Data. Ordnance Survey Licence number 100019741. Crown Copyright and Database Right.

S6
Solar PV Resource Available within Grid Connection

23/09/19



S7 – Solar PV Farm initial Local Search Areas

This drawing has been prepared for the use of AECOM's client. It may not be used, modified, reproduced or relied upon by third parties, except as agreed by AECOM or as required by law. AECOM accepts no responsibility, and denies any liability whatsoever, to any party that uses or relies on this drawing without AECOM's express written consent. Do not scale this document. All measurements must be obtained from the stated dimensions.

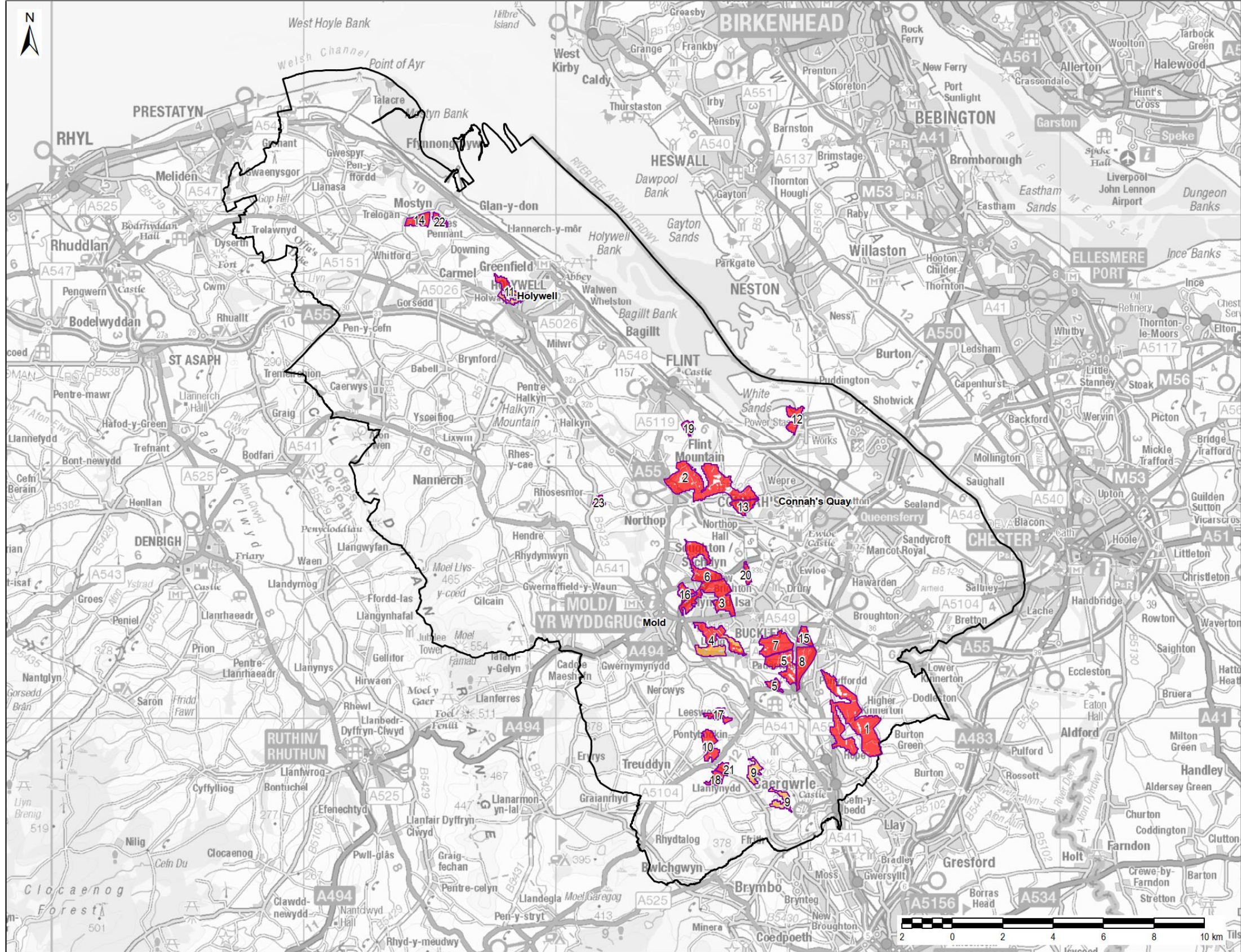

LEGEND

- Flintshire County Council Boundary
- Potential Solar PV Resource - All Orientations
- Potential Solar PV Resource - SE to SW Orientations
- Local Search Area

Copyright:
Contains Natural Resources Wales Information © Natural Resources Wales and Database Right. All rights Reserved. Contains Ordnance Survey Data. Ordnance Survey Licence number 100019741. Crown Copyright and Database Right.

S7
Solar PV
Local Search Areas

25/09/19



B1 – Biomass Constraints Map

This drawing has been prepared for the use of AECOM's client. It may not be used, modified, reproduced or relied upon by third parties, except as agreed by AECOM or as required by law. AECOM accepts no responsibility, and denies any liability whatsoever, to any party that uses or relies on this drawing without AECOM's express written consent. Do not scale this document. All measurements must be obtained from the stated dimensions.

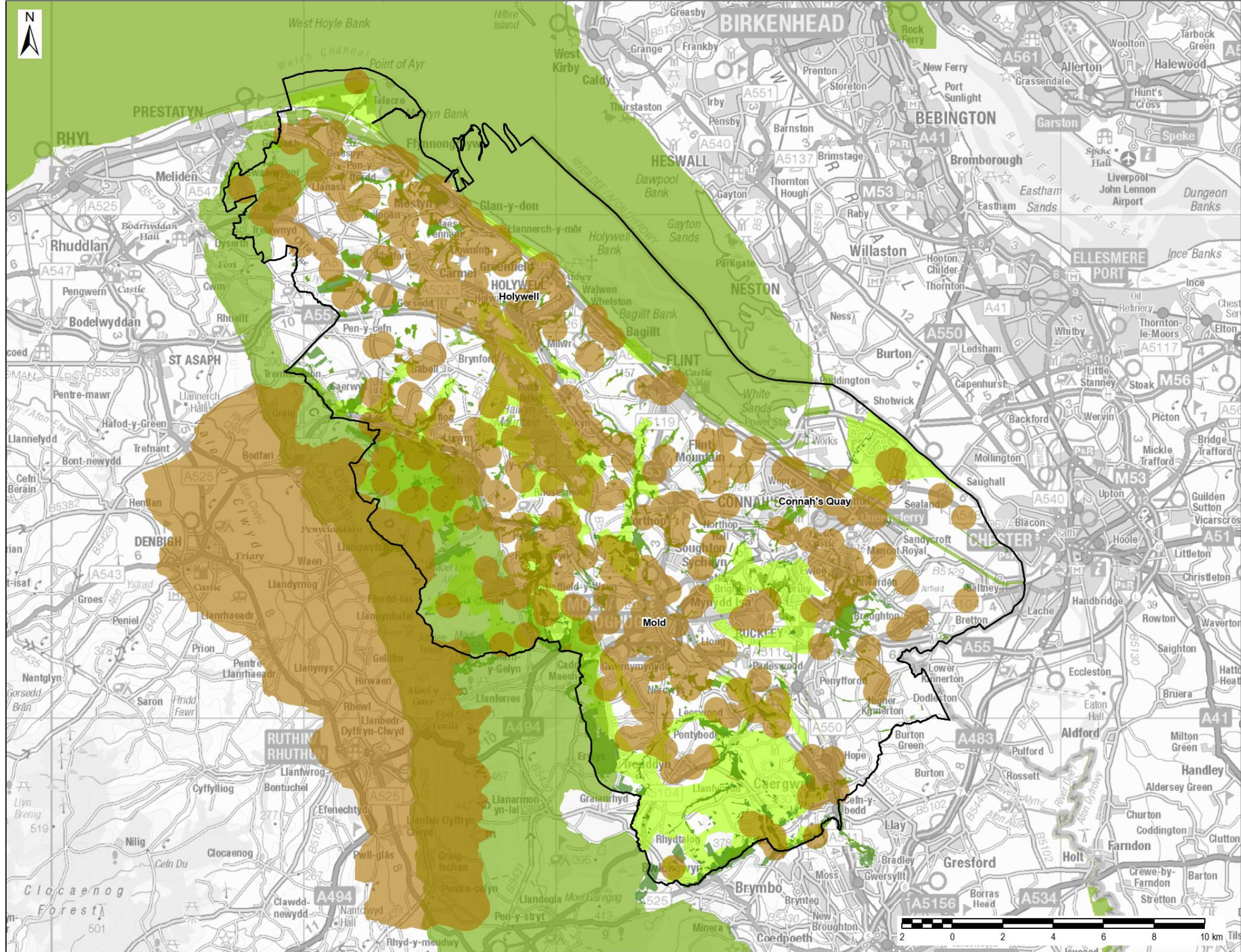

LEGEND

- Flintshire County Council
- Statutory Historic Constraints and Registered Historic Landscapes
- Statutory Environmental Constraints
- Woodlands
- Grade 4

Copyright:
 Contains Natural Resources Wales information © Natural Resources Wales and Database Right. All rights Reserved. Contains Ordnance Survey Data. Ordnance Survey Licence number 100019741. Crown Copyright and Database Right.

Biomass Resource Constraints Map

14/08/19



